



# PARTS CATALOGUE



BPM1



DBSB



MLGNM1

## T155-A ( BSM1 ) MALAYSIA

---

T155-A  
PARTS CATALOGUE  
©2023 by Yamaha Motor Co., Ltd.  
1st edition, November 2023  
All rights reserved.  
Any reprinting or unauthorized use  
without the written permission of  
Yamaha Motor Co., Ltd.  
is expressly prohibited.  
Printed in Japan.

# FOREWORD

This Parts Catalogue is related to the parts for the model(s) on the cover page. When you are ordering replacement parts, please refer to this Parts Catalogue and quote both part numbers and part names correctly.

1. Modifications or additions which have been made after the issue of the Parts Catalogue will be announced in the Parts News.  
It is advisable that you make the necessary corrections to the Parts Catalogue according to the Parts News.

2. Abbreviations

The following abbreviations are used in this Parts Catalogue.

“UR” Use specified parts number.

“UN” Use as many as needed.

“AP” Alternate Parts

“LM” Locally Made (Parts need to be ordered locally)

“F#” Frame No. (Applicable machine No.)

“O/S” Over Size

3. The number of components for assembly

- Parts, which are to be supplied in an assembly, are listed with a dot (.) in front of the part name as shown below.
- The numeral appearing to the right of each component part indicates the quantity of parts for each assembly unit.

PART NO.	DESCRIPTION	Q'TY	REMARKS
2F5-83310-60	FRONT FLASHER LIGHT ASSY	2	
115-83311-60	.BULB (6V-18W)	1	

4. Applicable colours of graphics are represented in the “REMARKS” as shown below.

PART NO.	DESCRIPTION	Q'TY	REMARKS
2N4-24110-00-X5	FUEL TANK COMP.	2	MXR
3J1-24240-10	.GRAPHIC, FUEL TANK	1	FOR MXR

5. Note that the illustrations for reference in finding parts numbers are not to be used for assembling. When assembling, please use the applicable service manual.

6. The asterisk (\*) before a reference number indicates modified items after the first edition.

# FOREWORD

7. Applicable Serial No.

Frame Serial No.

Engine Serial No.

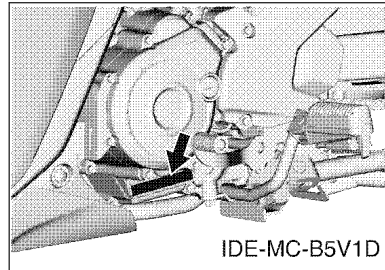
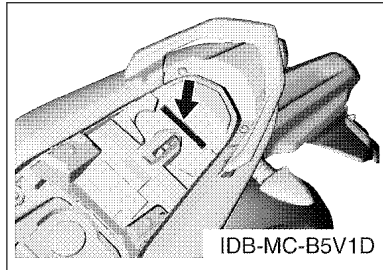

8. Applicable Colour Code (The (\*) mark shows Model colour.)

Abbreviation	Colour Name	Colour Code
BPM1(*)	BLUISH PURPLE METALLIC 1	0397
DBSB(*)	DULL BLUE SOLID B	1878
MBL2	MAT BLACK 2	0582
MDNM8	MAT DARK GRAY METALLIC 8	1654
MLGNM1(*)	MAT LIGHT GREENISH GRAY ME 1	1898
MLNM4	MAT LIGHT GRAY METALLIC 4	1700
SMX	BLACK METALLIC X	0903
YB	YAMAHA BLACK	0033

9. Applicable Starting Serial No.

Frame Serial No.

Serial No.	Name Of Q'ty Column	Model Code

Engine Serial No.

Serial No.	Name Of Q'ty Column	Model Code

# CONTENTS

## ENGINE

CYLINDER HEAD.....	1
CRANKSHAFT & PISTON.....	3
VALVE.....	4
CAMSHAFT & CHAIN.....	5
WATER PUMP.....	6
RADIATOR & HOSE.....	7
OIL PUMP.....	8
INTAKE.....	9
EXHAUST.....	11
CRANKCASE.....	12
CRANKCASE COVER 1.....	13
STARTER CLUTCH.....	14
CLUTCH.....	15
TRANSMISSION.....	17
SHIFT CAM & FORK.....	18
SHIFT SHAFT.....	19

## CHASSIS

FRAME.....	20
FENDER.....	21
SIDE COVER.....	22
REAR ARM & SUSPENSION.....	24
STEERING.....	25
FRONT FORK.....	26
FUEL TANK.....	28
SEAT.....	29
FRONT WHEEL.....	30
FRONT BRAKE CALIPER.....	31
REAR WHEEL.....	32
REAR BRAKE CALIPER.....	34
STEERING HANDLE & CABLE.....	35
FRONT MASTER CYLINDER.....	37
STAND & FOOTREST.....	38
REAR MASTER CYLINDER.....	40
LEG SHIELD.....	42
GENERATOR.....	47
STARTING MOTOR.....	48
FLASHER LIGHT.....	49
METER.....	50

HEADLIGHT.....	51
TAILLIGHT.....	52
HANDLE SWITCH & LEVER.....	53
ELECTRICAL 1.....	54
ELECTRICAL 2.....	56
ELECTRICAL 3.....	58

## INDEX

NUMERICAL INDEX.....	59
----------------------	----

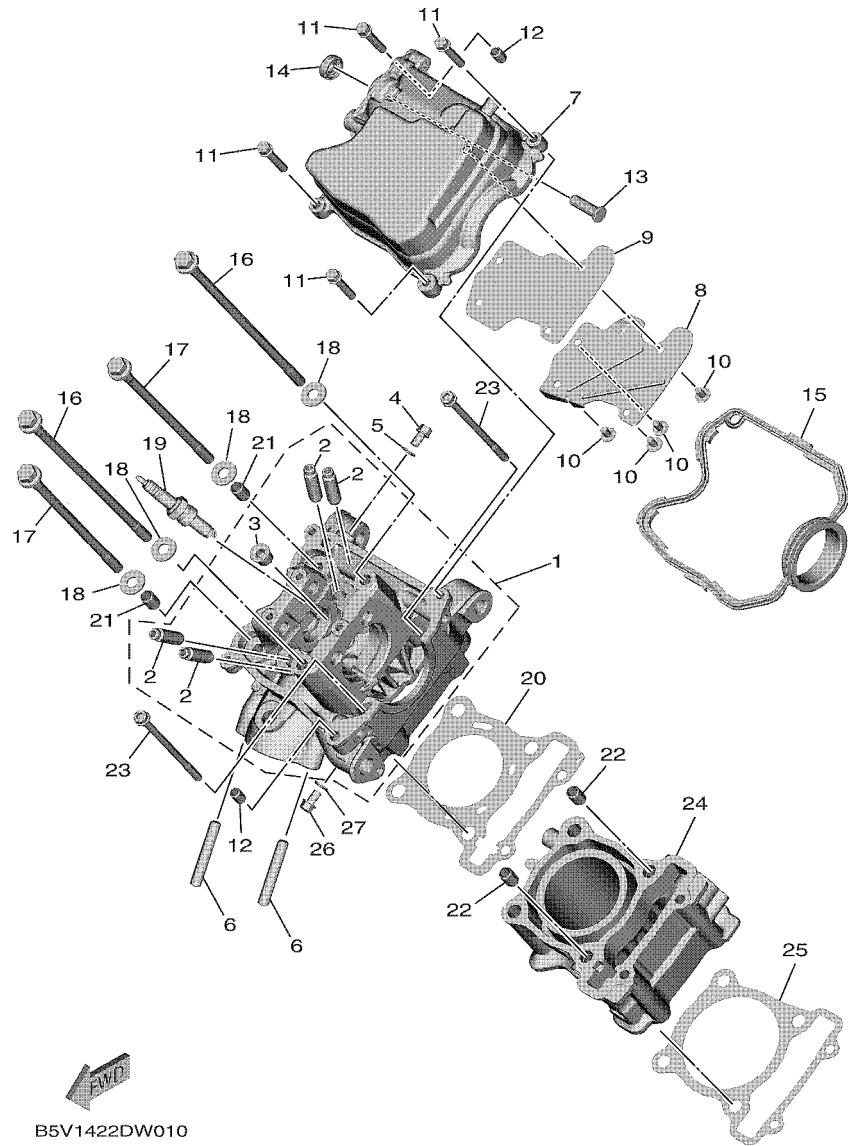

B5V1422DW010

FIG. 1 CYLINDER HEAD

REF. NO.	PART NO.	DESCRIPTION	BSM1				REMARKS
1	BAX-E1102-02	CYLINDER HEAD ASSY	1				
2	B63-E1133-10	.GUIDE, VALVE 1	4				
3	90340-12813	.PLUG, STRAIGHT SCREW	1				
4	95E32-06010	BOLT, FLANGE DEEP RECESS	1				
5	90430-06803	GASKET	1				
6	95612-08635	BOLT, STUD	2				
7	B5V-E1191-00	COVER, CYLINDER HEAD 1	1				
8	B5V-E1165-00	PLATE, BREATHER	1				
9	B5V-E1169-00	GASKET, BREATHER COVER	1				
10	90149-05801	SCREW	4				
11	95E32-06030	BOLT, FLANGE DEEP RECESS	4				
12	99530-08012	PIN, DOWEL	2				
13	BAX-E132G-00	ROD 1	1				UR
	B5V-E132G-00	ROD 1	1				UR
14	93102-08800	OIL SEAL	1				
15	B3F-E1193-00	GASKET, HEAD COVER 1	1				
16	90105-088J0	BOLT, FLANGE	2				
17	90105-088H9	BOLT, FLANGE	2				
18	90201-08859	WASHER, PLATE	4				
19	94700-00884	PLUG, SPARK (NGK CPR8EA)	1				
20	2DP-E1181-00	GASKET, CYLINDER HEAD 1	1				
21	91810-14808	PIN, DOWEL	2				
22	91810-14808	PIN, DOWEL	2				
23	90110-06894	BOLT, HEXAGON SOCKET HEAD	2				
24	B5V-E1311-00	CYLINDER 1	1				
25	B0T-E1351-00	GASKET, CYLINDER	1				
26	95E32-06010	BOLT, FLANGE DEEP RECESS	1				

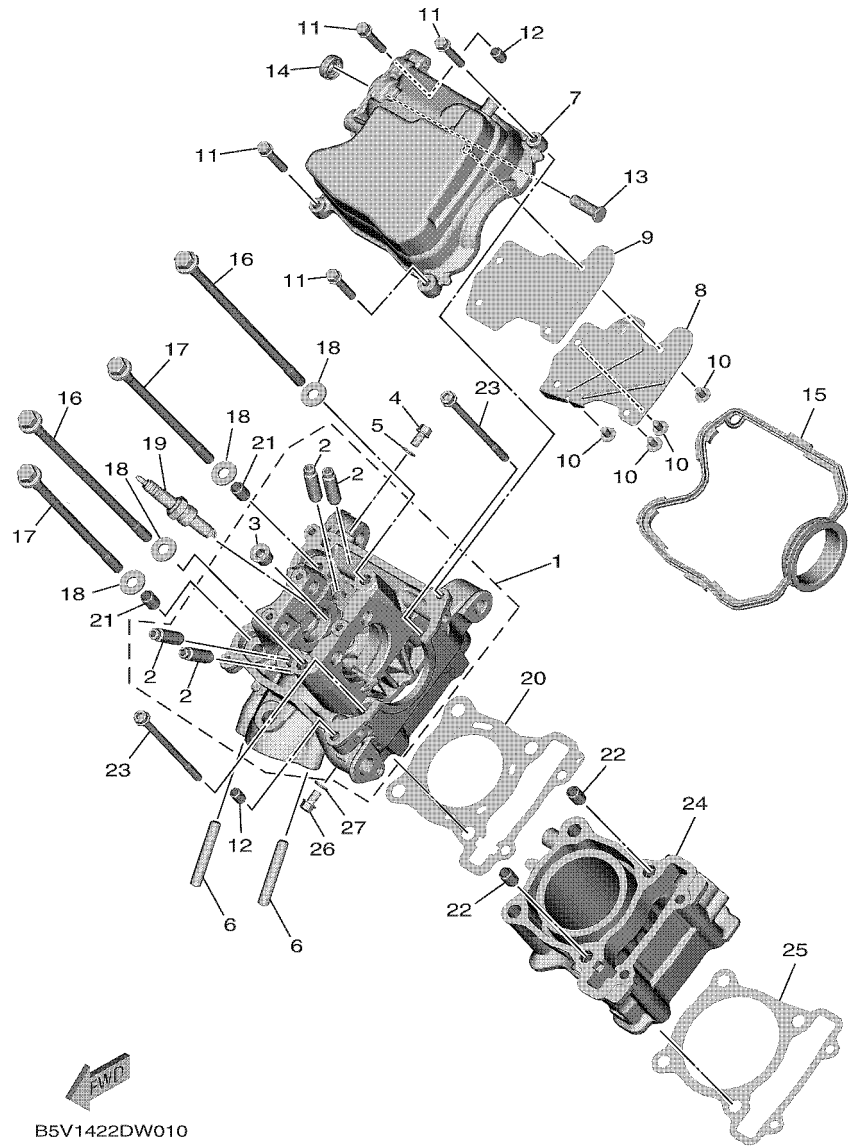

B5V1422DW010

FIG. 1 CYLINDER HEAD

REF. NO.	PART NO.	DESCRIPTION	BSM1				REMARKS
27	90430-06803	GASKET	1				

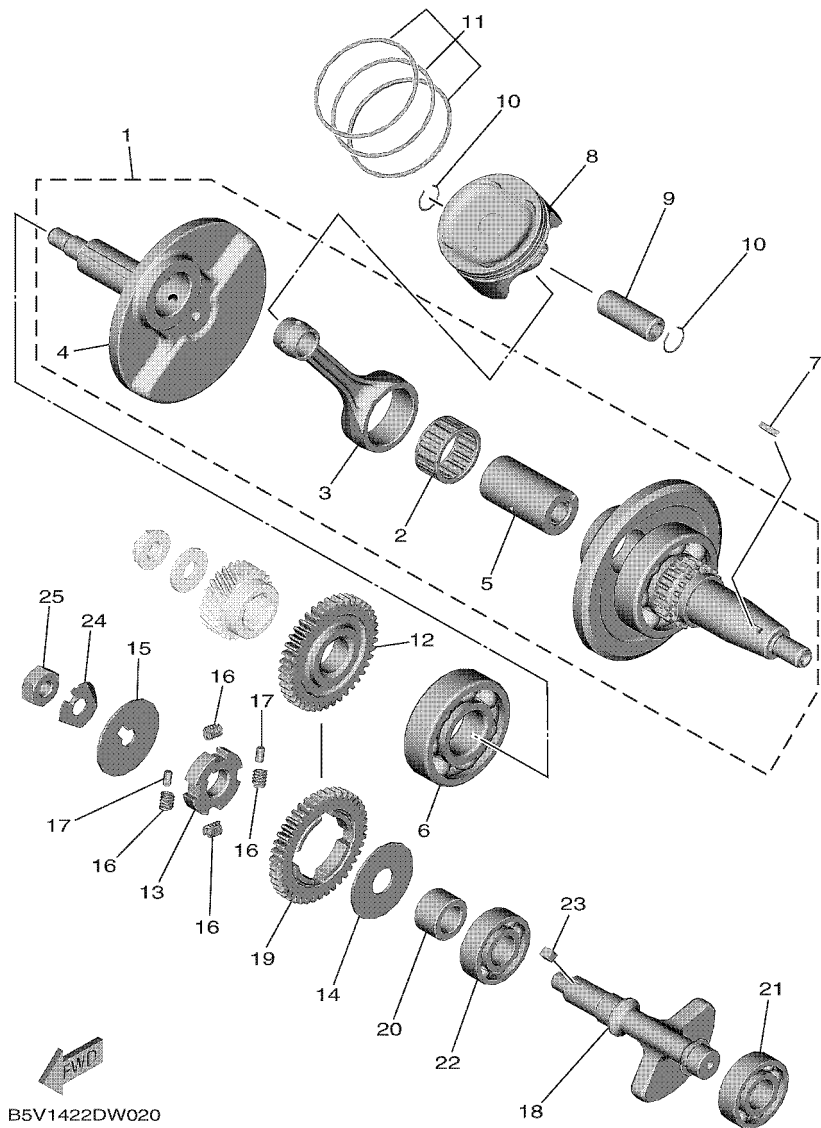
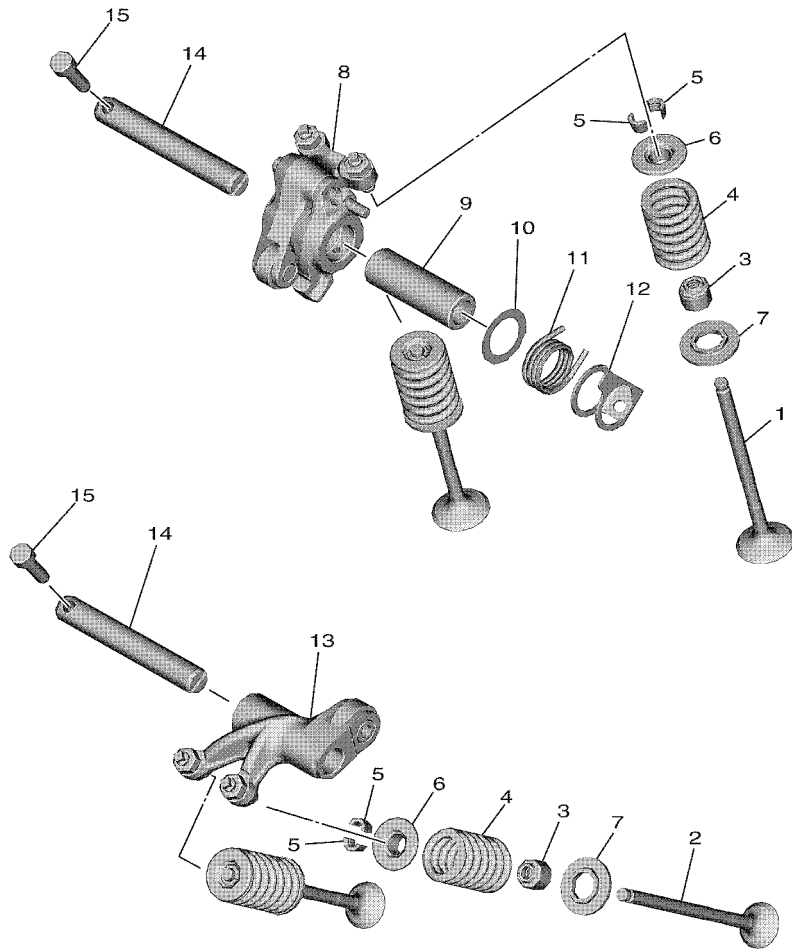

**FIG. 2 CRANKSHAFT & PISTON**

REF. NO.	PART NO.	DESCRIPTION	BSM1				REMARKS
1	B5V-WE140-00	CRANKSHAFT ASSY	1				UR
	BAX-WE140-10	CRANKSHAFT ASSY	1				UR
2	93310-526YT	.BEARING	1				
3	B5V-E1651-00	.ROD, CONNECTING	1				
4	B5V-E1422-00	.CRANK 2	1				FOR B5V-WE140-00
	BAX-E1422-00	.CRANK 2	1				FOR BAX-WE140-10
5	BK6-E1681-00	.PIN, CRANK 1	1				
6	93306-355Y8	BEARING	1				
7	90280-03017	KEY, WOODRUFF	1				
8	B5V-E1631-00	PISTON (STD)	1				
9	5YP-E1633-00	PIN, PISTON	1				
10	93450-15175	CIRCLIP	2				
11	B5V-E1603-00	PISTON RING SET (STD)	1				
12	2ND-E1536-00	GEAR, DRIVE	1				
13	2ND-E1496-00	BOSS, BUFFER	1				
14	90201-15821	WASHER, PLATE	1				
15	90214-10800	WASHER, CLAW	1				
16	90501-16800	SPRING, COMPRESSION	4				
17	93604-08071	PIN, DOWEL	2				
18	BAX-E1454-00	WEIGHT 1	1				
19	2ND-E1531-10	GEAR, BALANCE WEIGHT	1				
20	90387-15810	COLLAR	1				
21	93306-253YM	BEARING	1				
22	93306-253YM	BEARING	1				
23	90282-05031	KEY, STRAIGHT	1				
24	90215-10803	WASHER, LOCK	1				
25	90170-10012	NUT	1				

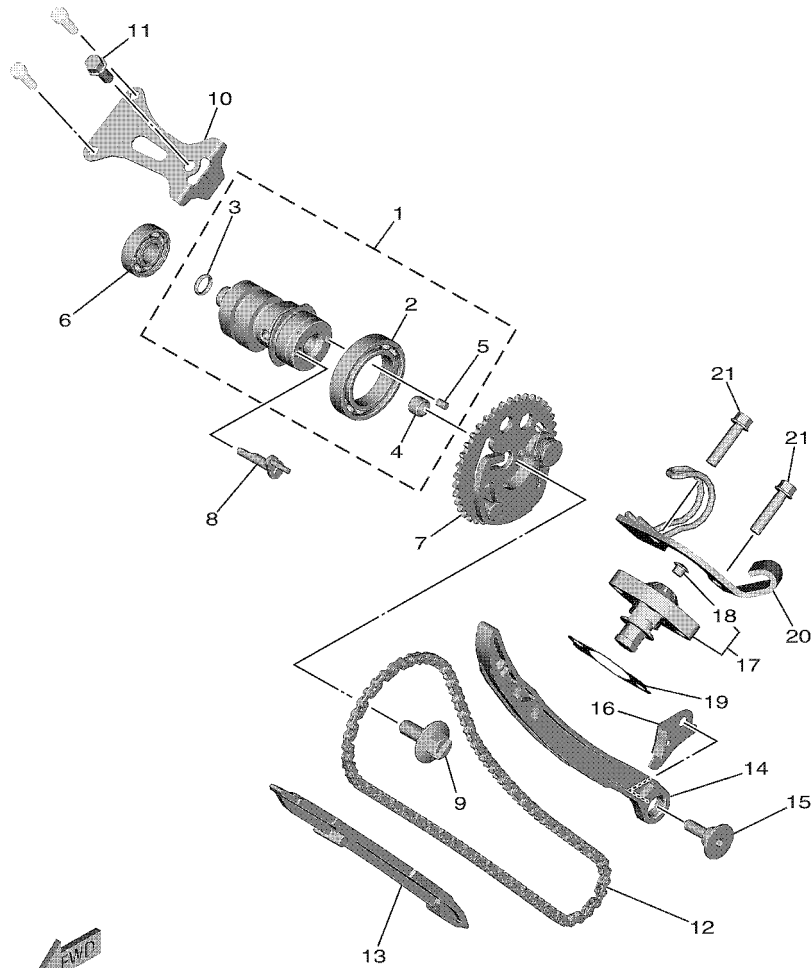

**FIG. 3 VALVE**



  
 B5V1422DW030

REF. NO.	PART NO.	DESCRIPTION	BSM1				REMARKS
1	BK6-E2111-00	VALVE, INTAKE	2				
2	B3M-E2121-00	VALVE, EXHAUST	2				
3	B63-E2119-00	SEAL, VALVE STEM	4				
4	B63-E2113-00	SPRING, VALVE INNER	4				
5	5TL-E2118-00	LOCK, VALVE SPRING RETAINER	8				
6	B63-E2117-01	RETAINER, VALVE SPRING	2				
7	55P-E2126-00	SEAT, VALVE SPRING 2	4				
8	B5V-E2150-00	VALVE ROCKER ARM ASSY	1				
9	BAX-E2166-00	SHAFT, ROCKER 3	1				UR
	B5V-E2166-10	SHAFT, ROCKER 3	1				UR
10	B5V-E1557-00	WASHER 1	1				
11	BK6-E2226-00	SPRING, COIL	1				
12	BAX-E2279-00	PLATE	1				
13	B5V-E2160-01	VALVE ROCKER ARM ASSY 2	1				
14	BAX-E2156-00	SHAFT, ROCKER 2	2				UR
	B5V-E2156-00	SHAFT, ROCKER 2	2				UR
15	91312-05016	BOLT, HEXAGON SOCKET HEAD	2				



B5V1422DW040

**FIG. 4 CAMSHAFT & CHAIN**

REF. NO.	PART NO.	DESCRIPTION	BSM1				REMARKS
1	BAX-E2170-00	CAMSHAFT ASSY 1	1				
2	93306-906X4	.BEARING	1				
3	93210-09807	.O-RING	1				
4	91810-07804	.PIN, DOWEL	1				
5	93604-06083	.PIN, DOWEL	1				
6	93306-001YL	BEARING	1				
7	B3M-E2280-00	DECOMPRESSION ASSY	1				
8	BPN-E2288-00	CAM, DECOMPRESSION	1				
9	B63-E2157-00	BOLT	1				
10	BAX-E111F-00	PLATE	1				
11	95E32-06014	BOLT, FLANGE DEEP RECESS	1				
12	94568-J9096	CHAIN	1				
13	B63-E2231-00	GUIDE, STOPPER 1	1				
14	B5V-E2241-00	GUIDE, STOPPER 2	1				
15	1DR-E2228-00	BOLT	1				
16	BAX-E2256-00	COVER, CHAIN	1				
17	2ND-E2210-20	TENSIONER ASSY, CAM CHAIN	1				
18	5MX-E2222-00	.PLUG	1				
19	BAX-E2213-00	GASKET, TENSIONER CASE	1				
20	B5V-E5441-00	HOLDER, CLUTCH CABLE	1				
21	95E32-06025	BOLT, FLANGE DEEP RECESS	2				

**FIG. 5 WATER PUMP**

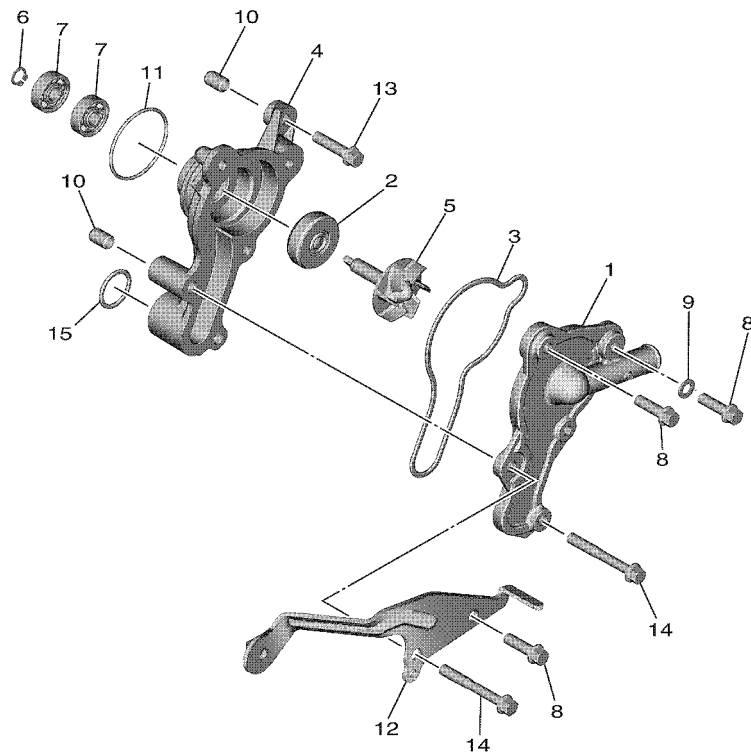

  
BKS2446DY050

REF. NO.	PART NO.	DESCRIPTION	BSM1				REMARKS
1	B5V-E2422-00	COVER, HOUSING	1				
2	93103-08800	OIL SEAL	1				
3	B5V-E2439-00	O-RING	1				
4	B5V-E1185-00	COVER, CYLINDER HEAD SIDE 3	1				
5	B6H-E2450-00	IMPELLER SHAFT ASSY	1				
6	99009-08400	CIRCLIP	1				
7	93300-608X0	BEARING	2				
8	95027-06020	BOLT, FLANGE	3				
9	90430-06803	GASKET	1				
10	99530-08012	PIN, DOWEL	2				
11	93210-39803	O-RING	1				
12	B5V-E2443-00	STAY	1				
13	95E32-06025	BOLT, FLANGE DEEP RECESS	1				
14	95E32-06050	BOLT, FLANGE DEEP RECESS	2				
15	93210-19809	O-RING	1				

**FIG. 6 RADIATOR & HOSE**

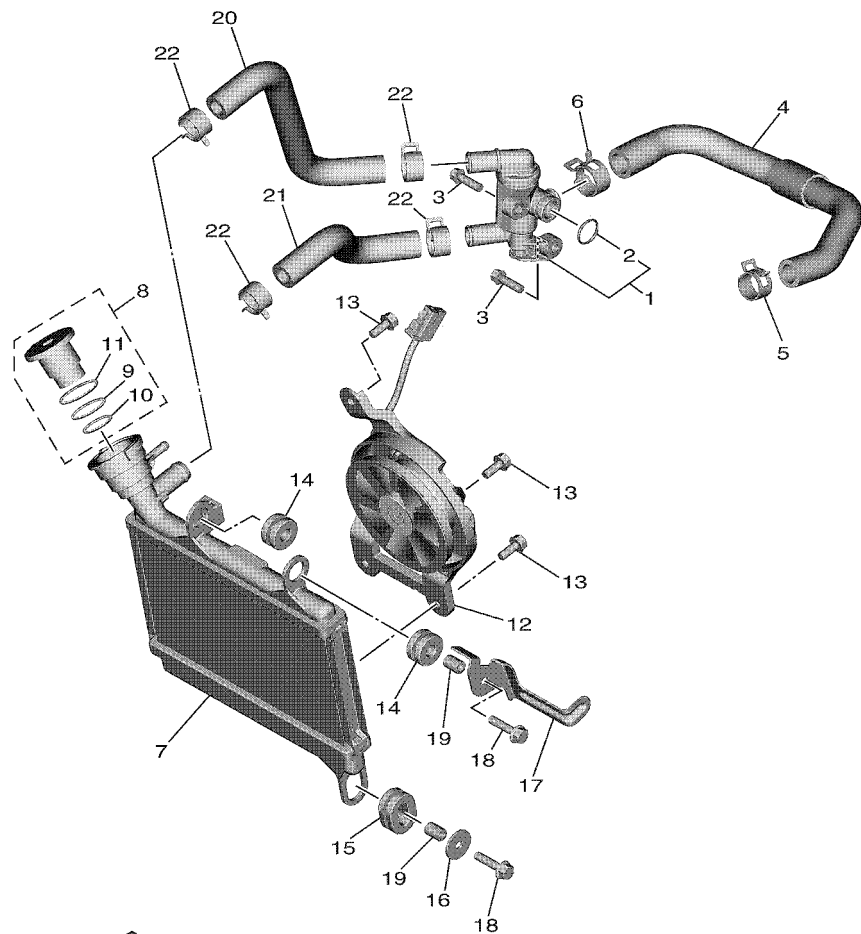

B5V1422DW060

REF. NO.	PART NO.	DESCRIPTION	BSM1				REMARKS
1	BK6-E2410-00	THERMOSTAT ASSY	1				
2	52S-12439-00	.O-RING	1				
3	95E32-06020	BOLT, FLANGE DEEP RECESS	2				
4	B5V-E2483-00	PIPE 3	1				
5	90467-19803	CLIP	1				
6	90467-20806	CLIP	1				
7	B5V-E2461-00	RADIATOR COMP	1				
8	BVY-E2462-00	CAP, RADIATOR	1				
9	B65-E2439-00	.O-RING	1				
10	B65-E2843-00	.O-RING	1				
11	B63-E22A2-00	.O-RING	1				
12	B5V-E2405-00	BLOWER ASSY	1				
13	5YP-E2675-00	BOLT, BLOWER HOLDING	3				
14	90480-15808	GROMMET	2				
15	90480-01803	GROMMET	1				
16	90201-06880	WASHER, PLATE	1				
17	BSM-E244E-00	BRACKET 1	1				
18	95D32-06025	BOLT, FLANGE DEEP RECESS	2				
19	90387-06144	COLLAR	2				
20	BAX-E2481-00	PIPE 1	1				
21	BAX-E2482-00	PIPE 2	1				
22	90467-19803	CLIP	4				

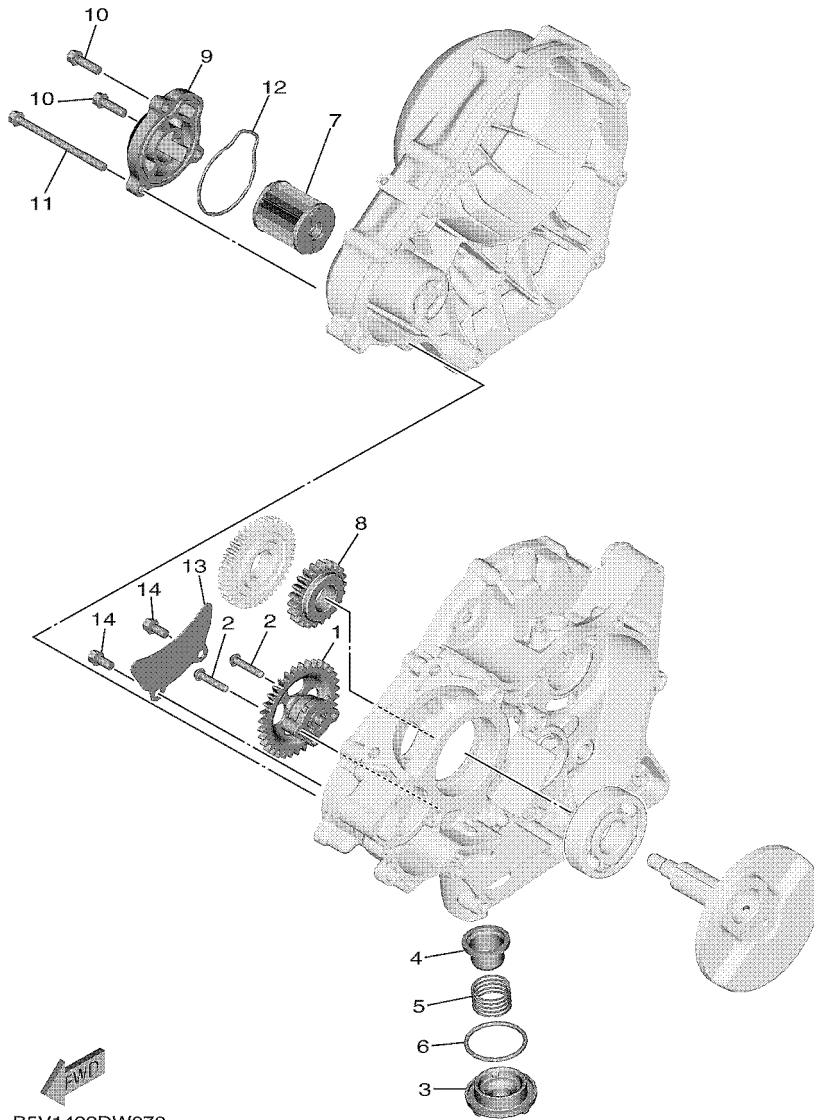

**FIG. 7 OIL PUMP**

REF. NO.	PART NO.	DESCRIPTION	BSM1				REMARKS
1	2ND-E3300-01	OIL PUMP ASSY	1				
2	90111-05808	BOLT, HEXAGON SOCKET BUTTON	2				
3	1S8-E5351-00	PLUG,DRAIN 1	1				
4	38B-E3411-00	STRAINER, OIL	1				
5	90501-18576	SPRING, COMPRESSION	1				
6	93210-34804	O-RING	1				
7	38B-E3440-01	ELEMENT ASSY, OIL CLEANER	1				
8	2ND-E3324-10	GEAR, PUMP DRIVE	1				
9	55C-E3447-00	COVER, OIL ELEMENT	1				
10	95E32-06020	BOLT, FLANGE DEEP RECESS	2				
11	95E32-06080	BOLT, FLANGE DEEP RECESS	1				
12	93210-54808	O-RING	1				
13	3C1-E3327-00	COVER, PUMP GEAR	1				
14	95E32-06012	BOLT, FLANGE DEEP RECESS	2				

**FIG. 8 INTAKE**

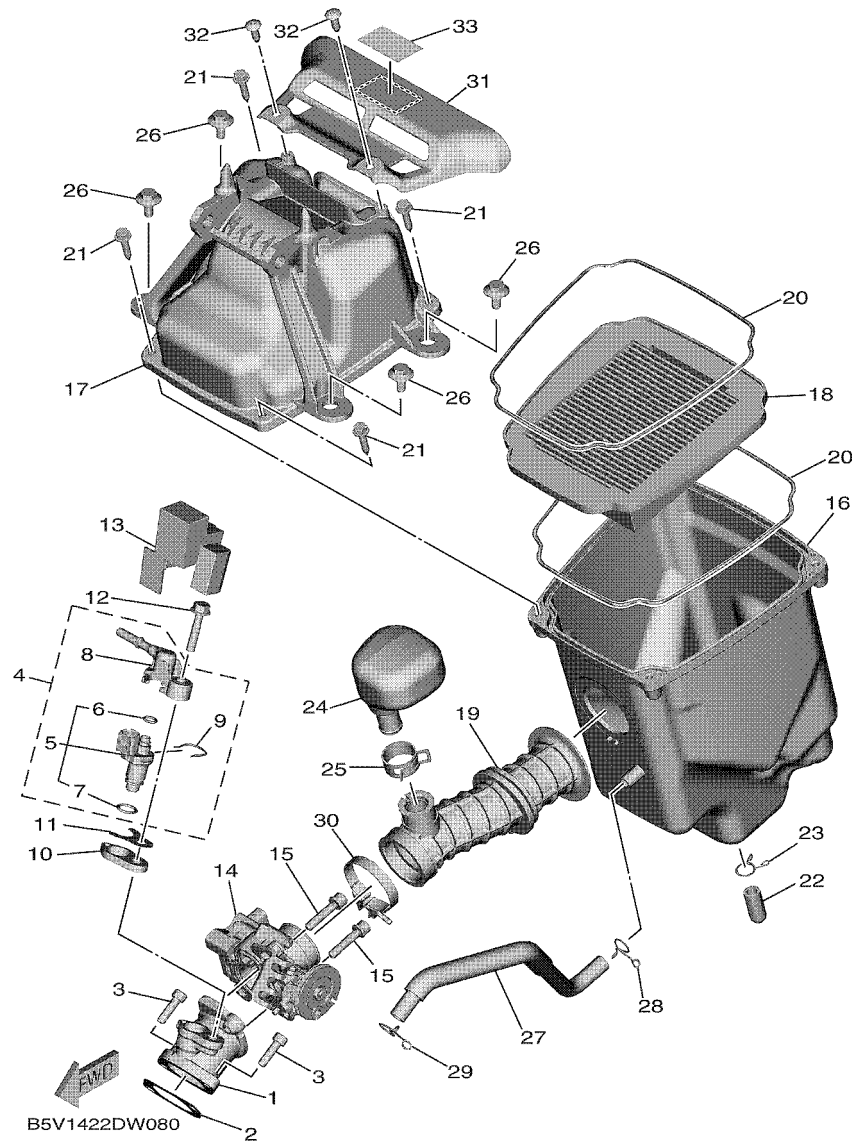

REF. NO.	PART NO.	DESCRIPTION	BSM1				REMARKS
1	BK7-E3585-00	MANIFOLD	1				
2	BAX-E4199-00	GASKET	1				
3	91312-06020	BOLT, HEXAGON SOCKET HEAD	2				
4	BK6-E3770-00	INJECTOR ASSY	1				
5	BK6-E3761-00	.INJECTOR	1				
6	54P-E4147-00	.O-RING	1				
7	5CA-E4147-00	.O-RING	1				
8	54P-E3938-00	.PIPE	1				
9	54P-E4137-00	.CLIP	1				
10	2FB-E3556-00	GASKET, MANIFOLD	1				
11	BAX-E3557-00	GASKET	1				
12	95812-06030	BOLT, FLANGE	1				
13	2ND-E3767-10	CAP, INJECTOR	1				
14	B5V-E3750-00	THROTTLE BODY ASSY	1				
15	90110-06846	BOLT, HEXAGON SOCKET HEAD	2				
16	B5V-E4411-00	CASE, AIR CLEANER 1	1				
17	B5V-E4412-00	CAP, CLEANER CASE 1	1				
18	B5V-E4450-00	ELEMENT ASSY, AIR CLEANER	1				
19	B5V-E4453-00	JOINT, AIR CLEANER 1	1				
20	2ND-E4452-00	SEAL	2				
21	90163-05803	SCREW, TAPPING	4				
22	5WP-E443E-00	PIPE, DRAIN	1				
23	90467-11019	CLIP	1				
24	B5V-E4877-00	RESONATOR	1				
25	90467-22802	CLIP	1				
26	90109-06322	BOLT	4				
27	B5V-E1166-00	PIPE, BREATHER 1	1				

**FIG. 8 INTAKE**

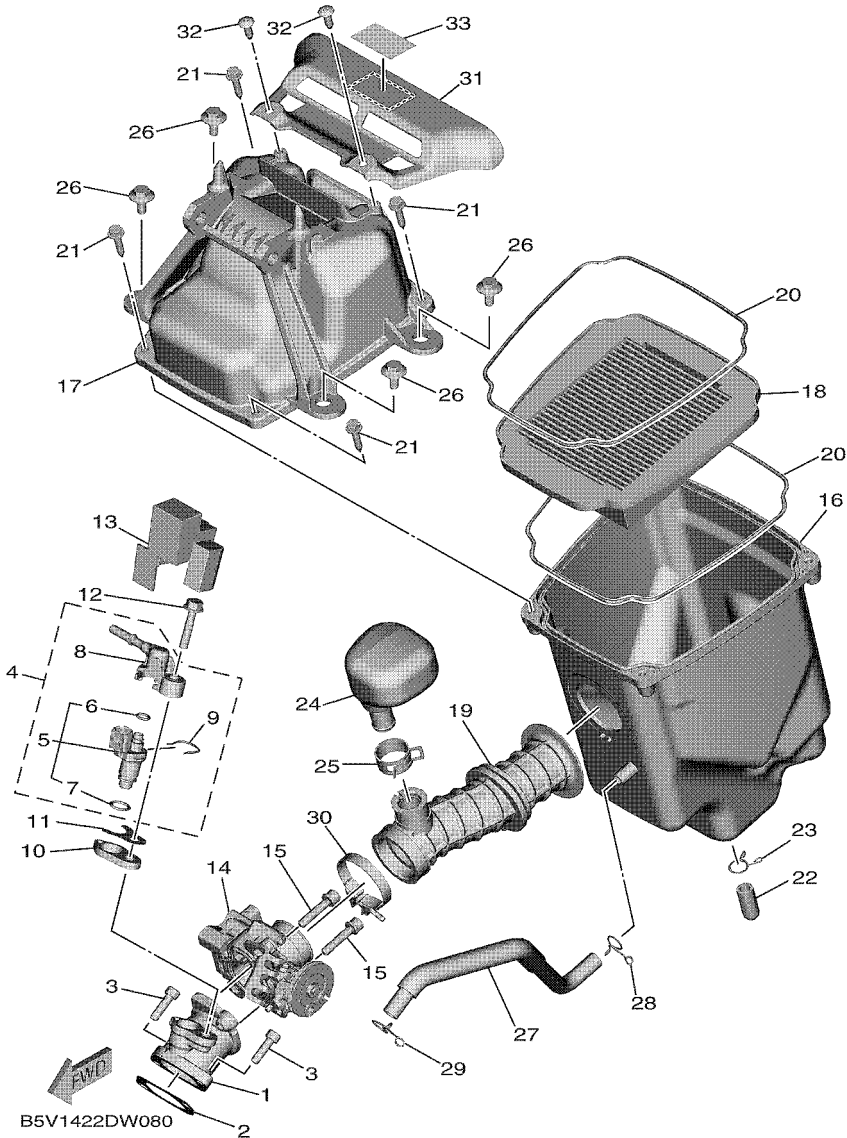

REF. NO.	PART NO.	DESCRIPTION	BSM1					REMARKS
28	90467-11825	CLIP	1					
29	90467-12052	CLIP	1					
30	90450-43805	HOSE CLAMP ASSY	1					
31	B5V-E4417-00	COVER 1	1					
32	90160-05012	SCREW, ROUND TAPPING	2					
33	55C-F815P-00	LABEL, NOTICE 1	1					

**FIG. 9 EXHAUST**

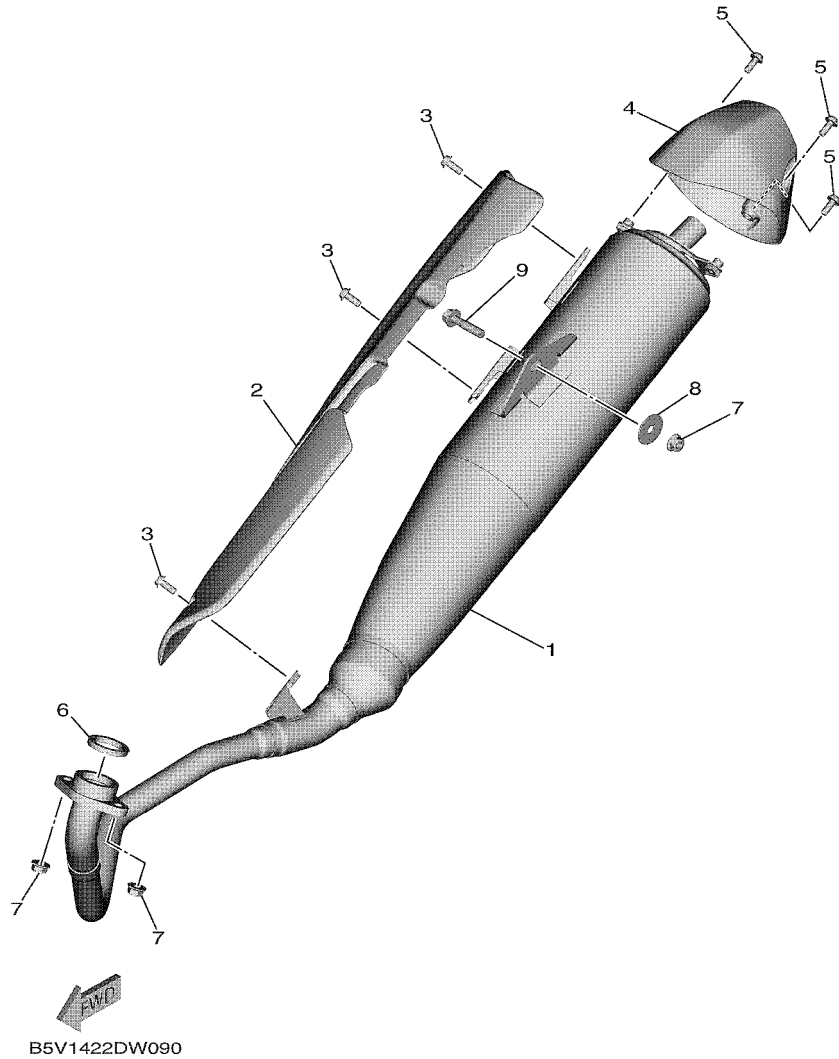

REF. NO.	PART NO.	DESCRIPTION	BSM1				REMARKS
1	BAX-E4703-00	MUFFLER COMP. 1	1				
2	BAX-E4718-00	PROTECTOR, MUFFLER 1	1				
3	90111-06807	BOLT, HEXAGON SOCKET BUTTON	3				
4	BAX-E4799-00	CAP	1				
5	90111-06807	BOLT, HEXAGON SOCKET BUTTON	3				
6	BK7-E4613-00	GASKET, EXHAUST PIPE	1				
7	95702-08500	NUT, FLANGE	3				
8	90201-08612	WASHER, PLATE	1				
9	95D32-08035	BOLT, FLANGE DEEP RECESS	1				



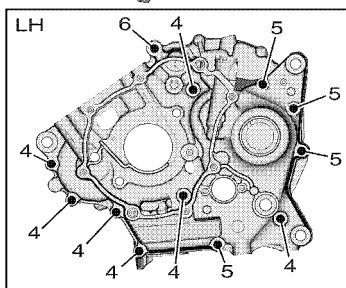
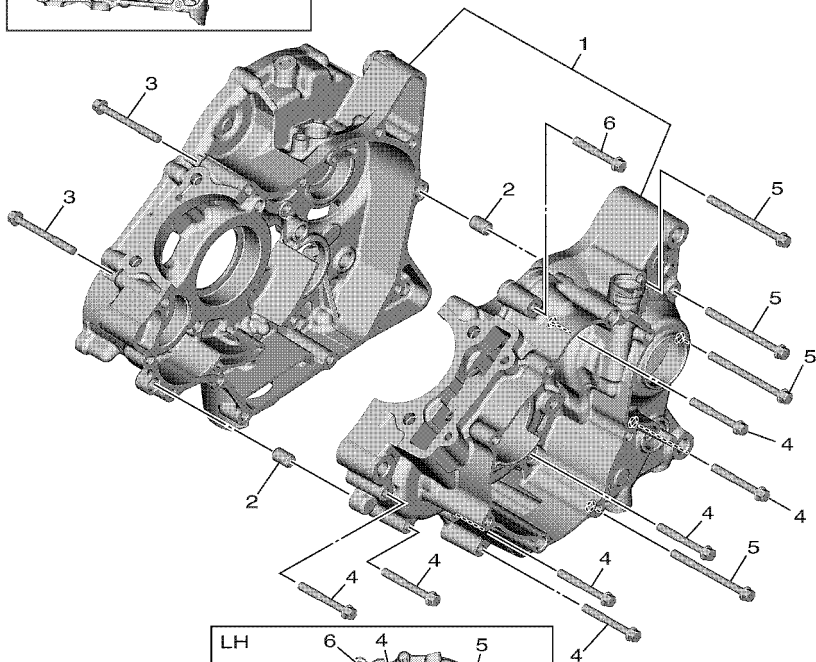
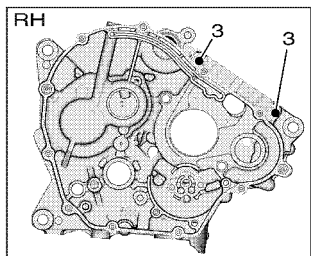

B5V1422DW100

FIG. 10 CRANKCASE

REF. NO.	PART NO.	DESCRIPTION	BSM1	REMARKS
1	BAX-E5150-00	CRANKCASE ASSY	1	
2	91810-14808	PIN, DOWEL	2	
3	95E32-06055	BOLT, FLANGE DEEP RECESS	2	
4	95E32-06045	BOLT, FLANGE DEEP RECESS	7	
5	95E32-06070	BOLT, FLANGE DEEP RECESS	4	
6	95E32-06040	BOLT, FLANGE DEEP RECESS	1	

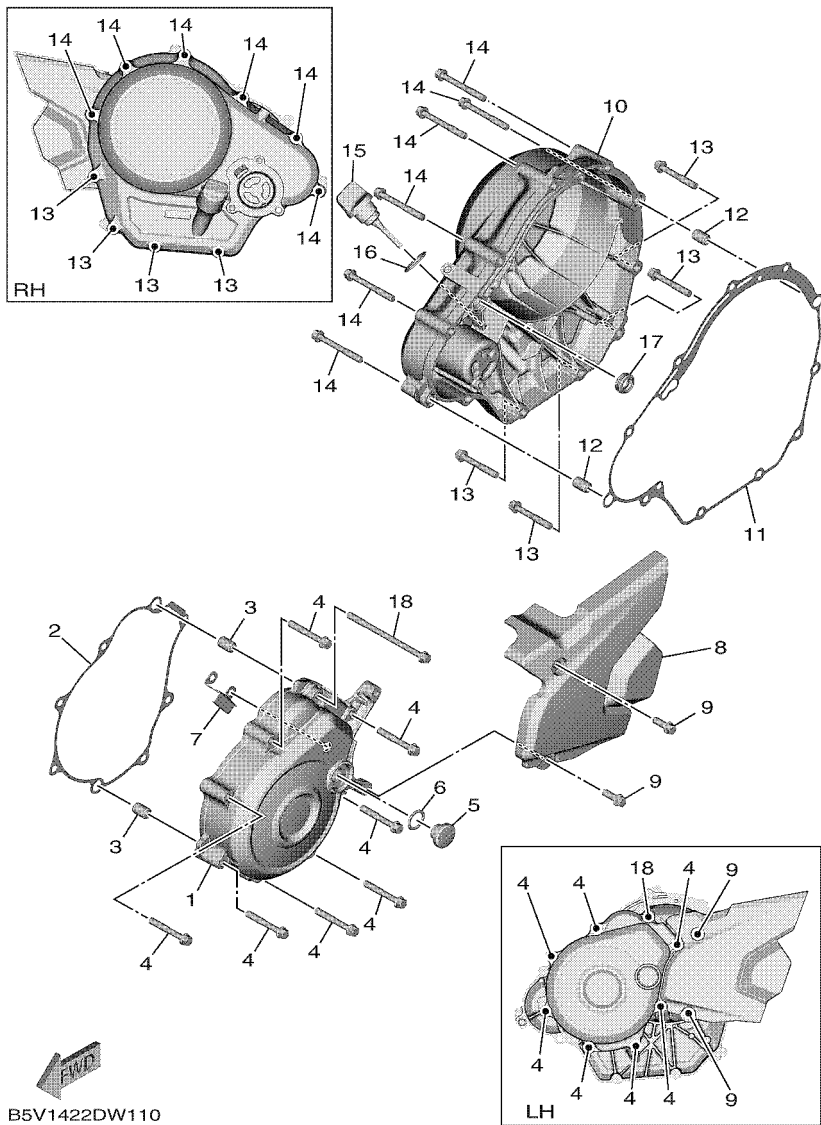

**FIG. 11 CRANKCASE COVER 1**

REF. NO.	PART NO.	DESCRIPTION	BSM1				REMARKS
1	BAX-E5411-00	COVER, CRANKCASE 1	1				
2	BAX-E5451-00	GASKET, CRANKCASE COVER 1	1				
3	91810-14808	PIN, DOWEL	2				
4	95E32-06040	BOLT, FLANGE DEEP RECESS	7				
5	90340-14824	PLUG, STRAIGHT SCREW	1				
6	93210-14899	O-RING	1				
7	2ND-E5113-00	PLATE	1				
8	BAX-E5418-10	COVER, CHAIN CASE	1				
9	95E32-06016	BOLT, FLANGE DEEP RECESS	2				
10	BAX-E5421-00	COVER, CRANKCASE 2	1				
11	BAX-E5461-00	GASKET, CRANKCASE COVER 2	1				
12	91810-14808	PIN, DOWEL	2				
13	95E32-06040	BOLT, FLANGE DEEP RECESS	4				
14	95E32-06050	BOLT, FLANGE DEEP RECESS	6				
15	BAX-E5362-00	PLUG, OIL LEVEL	1				
16	93210-19809	O-RING	1				
17	93101-10843	OIL SEAL	1				
18	95E32-06090	BOLT, FLANGE DEEP RECESS	1				

**FIG. 12 STARTER CLUTCH**

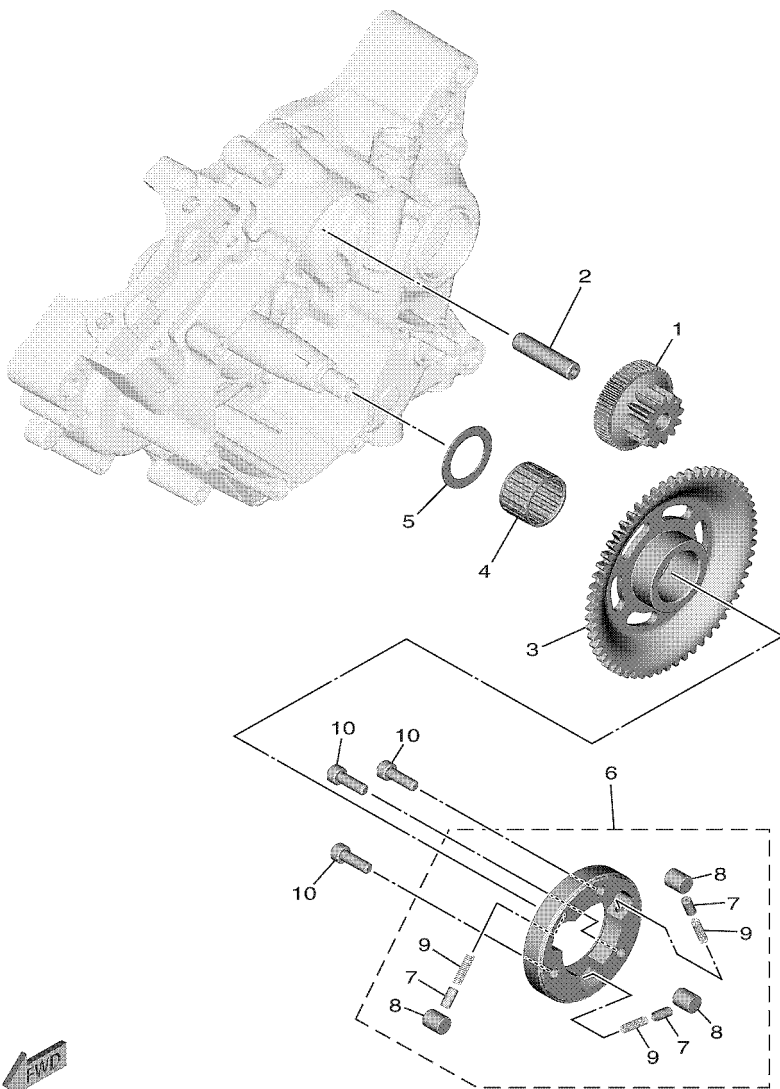

← EWD  
B5V1422DW120

REF. NO.	PART NO.	DESCRIPTION	BSM1				REMARKS
1	B17-E5514-00	GEAR 2	1				
2	1S8-E5521-00	SHAFT 1	1				
3	2ND-E5524-01	WHEEL, STARTER	1				
4	93310-325YC	BEARING	1				
5	90201-25290	WASHER, PLATE	1				
6	2PV-E5580-00	STARTER CLUTCH OUTER ASSY	1				
7	2PH-E5583-10	.CAP, STARTER CLUTCH SPRING	3				
8	1ST-E5614-00	.PIN, DOWEL	3				
9	2PV-E5572-00	.SPRING, RETURN	3				
10	90110-06873	BOLT, HEXAGON SOCKET HEAD	3				

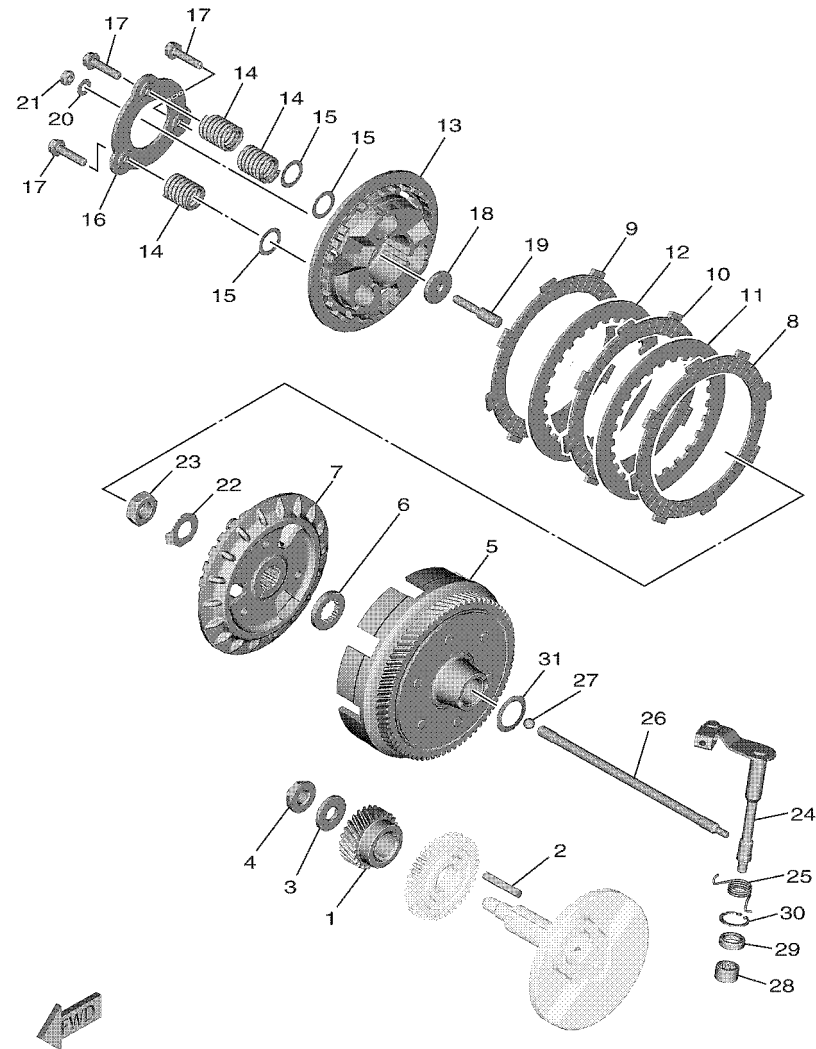

B5V1422DW130

FIG. 13 CLUTCH

REF. NO.	PART NO.	DESCRIPTION	BSM1				REMARKS
1	2ND-E6111-00	GEAR, PRIMARY DRIVE	1				UR
	2ND-E6111-10	GEAR, PRIMARY DRIVE	1				UR
2	38B-E6193-00	KEY, FEATHER	1				
3	90201-12019	WASHER, PLATE	1				
4	B5V-E6647-00	NUT	1				
5	B5V-E6150-00	PRIMARY DRIVEN GEAR COMP.	1				
6	2ND-E6154-00	PLATE, THRUST 1	1				
7	B5V-E6371-00	BOSS, CLUTCH	1				
8	2ND-E6321-00	PLATE, FRICTION	1				
9	B5V-E6331-00	PLATE, FRICTION 2	1				
10	B5V-E6321-00	PLATE, FRICTION	1				
11	B5V-E6325-00	PLATE, CLUTCH 2	1				
12	B5V-E6324-00	PLATE, CLUTCH 1	1				
13	B5V-E6351-00	PLATE, PRESSURE 1	1				
14	BK6-E6333-00	SPRING, CLUTCH 1	3				
15	BK6-E6774-00	WASHER	3				
16	B5V-E6352-00	PLATE, PRESSURE 2	1				
17	B5V-E6337-00	SCREW, SPRING	3				
18	B5V-E6358-00	PLATE, PUSH	1				
19	B5V-E6356-00	ROD, PUSH 1	1				
20	2ND-E6144-00	WASHER	1				
21	2ND-E6344-00	NUT, ADJUSTING	1				
22	90215-14802	WASHER, LOCK	1				
23	90170-14801	NUT	1				
24	B5V-E6380-00	PUSH LEVER ASSY	1				
25	B5V-E6345-00	SPRING, RETURN	1				
26	2ND-E6357-00	ROD, PUSH 2	1				

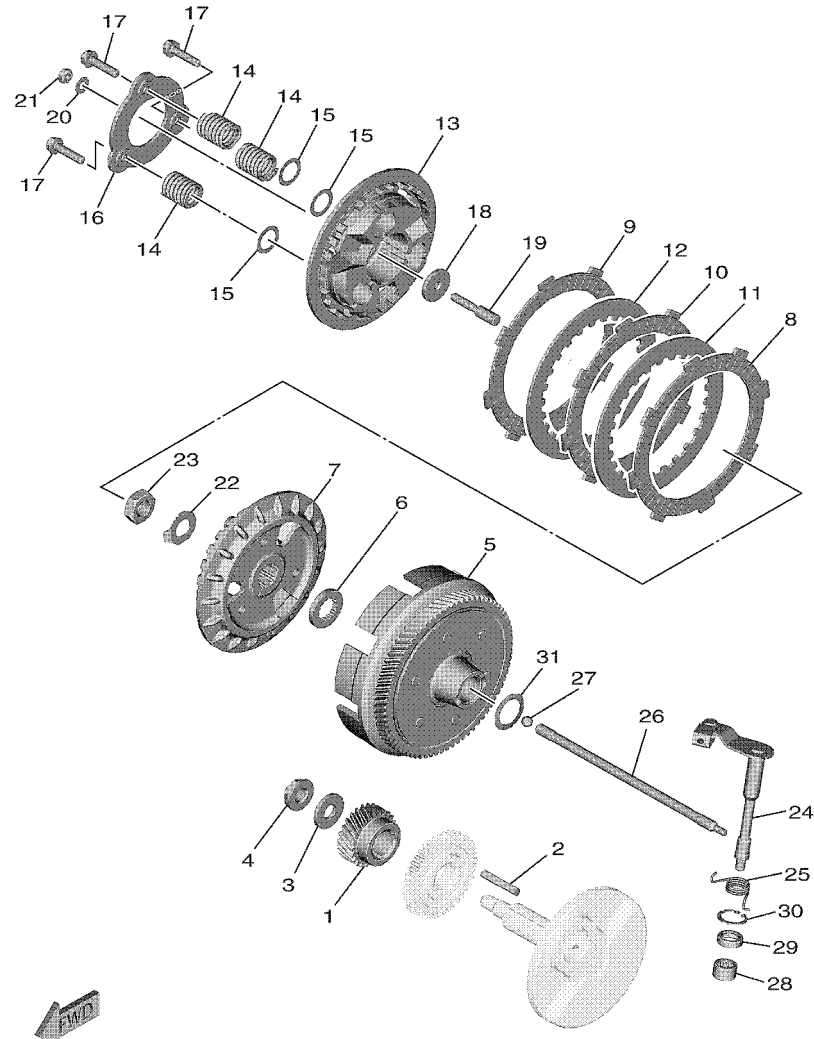

B5V1422DW130

**FIG. 13 CLUTCH**

REF. NO.	PART NO.	DESCRIPTION	BSM1				REMARKS
27	93505-16844	BALL	1				
28	93315-112Y9	BEARING	1				
29	93102-12877	OIL SEAL	1				
30	99009-20500	CIRCLIP	1				
31	90208-20003	WASHER, CONICAL SPRING	1				

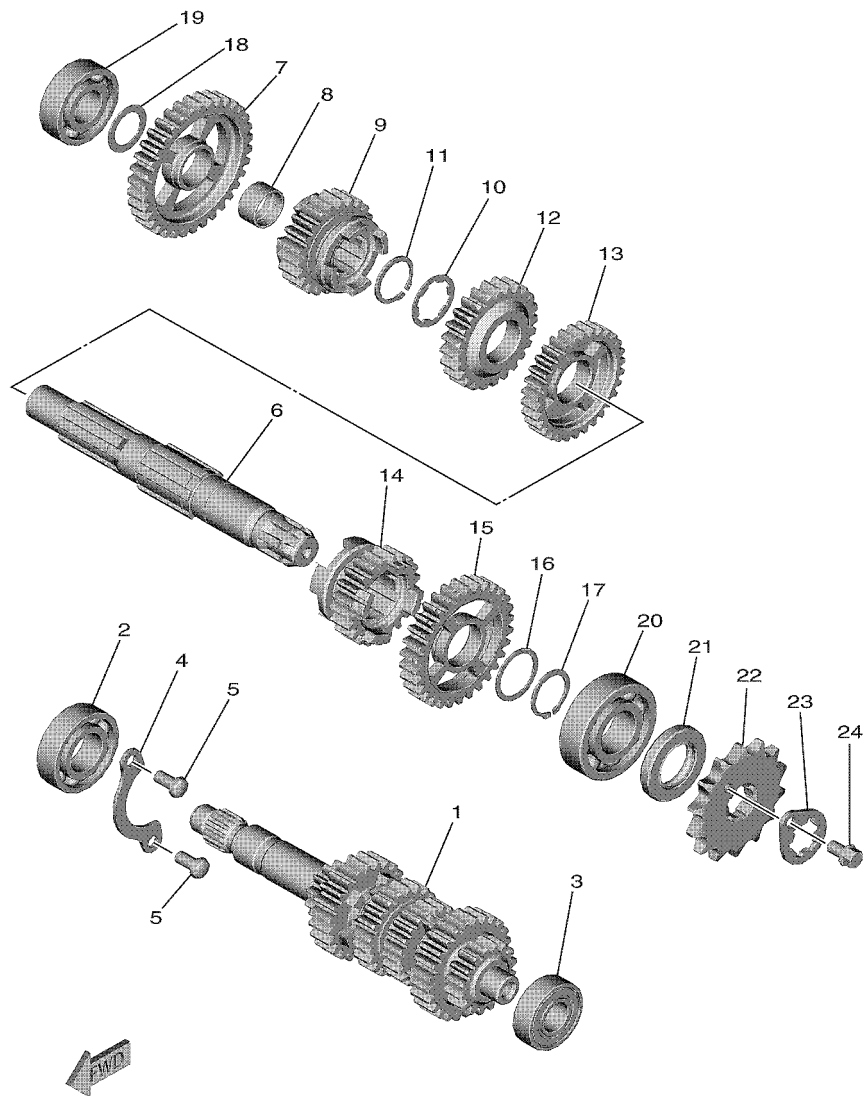

B5V1422DW140

**FIG. 14 TRANSMISSION**

REF. NO.	PART NO.	DESCRIPTION	BSM1				REMARKS
1	B5V-E7410-00	MAIN AXLE COMP.	1				
2	93306-054XF	BEARING	1				
3	933A6-202X0	BEARING	1				
4	16S-E7471-00	PLATE, COVER	1				
5	98512-06012	SCREW, PAN HEAD	2				
6	B5V-E7421-00	AXLE, DRIVE	1				
7	55P-E7211-00	GEAR, 1ST WHEEL (34T)	1				
8	90387-17804	COLLAR	1				
9	B5V-E7251-00	GEAR, 5TH WHEEL (22T)	1				
10	90209-18208	WASHER	1				
11	93410-22039	CIRCLIP	1				
12	B5V-E7241-00	GEAR, 4TH WHEEL (24T)	1				
13	B5V-E7231-00	GEAR, 3RD WHEEL (30T)	1				
14	B5V-E7261-00	GEAR, 6TH WHEEL (21T)	1				
15	B5V-E7221-00	GEAR, 2ND WHEEL (30T)	1				
16	90201-22793	WASHER, PLATE	1				
17	93410-22039	CIRCLIP	1				
18	90201-173F4	WASHER, PLATE	1				
19	93306-203XR	BEARING	1				
20	93306-272YC	BEARING	1				
21	93102-22827	OIL SEAL	1				
22	93822-14800	SPROCKET, DRIVE (14T)	1				
23	1S8-E7456-00	HOLDER, SPROCKET	1				
24	95E32-06010	BOLT, FLANGE DEEP RECESS	1				

**FIG. 15 SHIFT CAM & FORK**

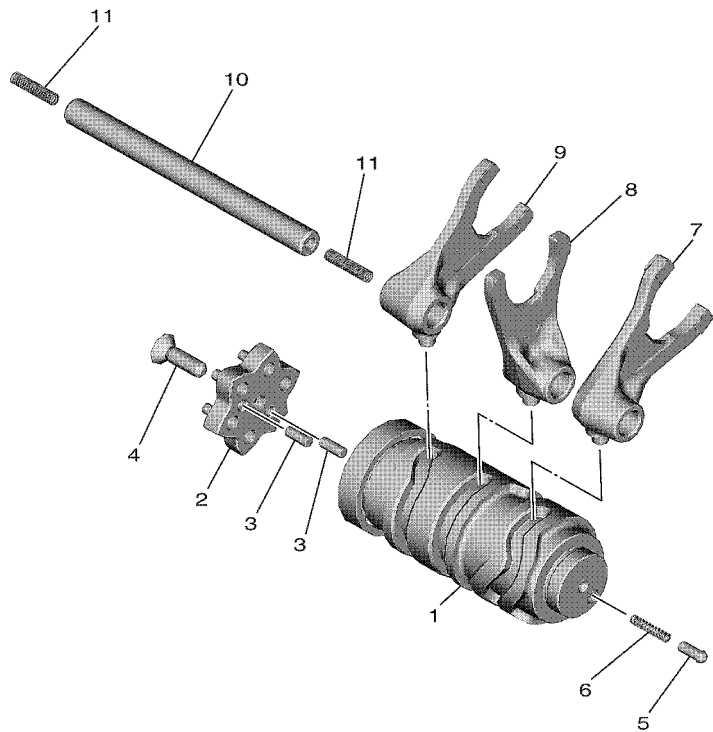

REF. NO.	PART NO.	DESCRIPTION	BSM1				REMARKS
1	B5V-E8540-00	SHIFT CAM ASSY	1				
2	BK7-E8185-00	SEGMENT	1				
3	93604-10011	PIN, DOWEL	2				
4	90151-06818	SCREW, COUNTERSUNK	1				
5	3S4-E8542-00	POINT, NEUTRAL	1				
6	90501-06022	SPRING, COMPRESSION	1				
7	2ND-E8511-00	FORK, SHIFT 1	1				
8	2ND-E8512-00	FORK, SHIFT 2	1				
9	2ND-E8513-00	FORK, SHIFT 3	1				
10	2ND-E8531-00	BAR, SHIFT FORK GUIDE 1	1				
11	90501-06800	SPRING, COMPRESSION	2				

  
 B5V1422DW150

**FIG. 16 SHIFT SHAFT**

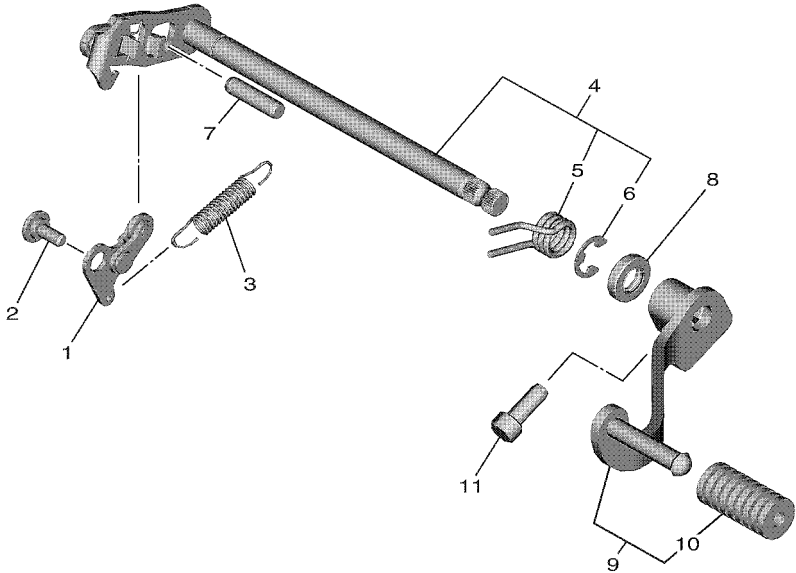

  
 B5V1422DW160

REF. NO.	PART NO.	DESCRIPTION	BSM1					REMARKS
1	B5V-E8140-00	STOPPER LEVER ASSY	1					
2	90109-06279	BOLT	1					
3	B5V-E8337-00	SPRING	1					
4	B5V-E8101-00	SHIFT SHAFT ASSY	1					
5	90508-32837	.SPRING, TORSION	1					
6	99002-10600	.CIRCLIP	1					
7	93608-30839	PIN, DOWEL	1					
8	93102-12808	OIL SEAL	1					
9	BAX-E8110-00	SHIFT PEDAL ASSY	1					
10	5HU-E8113-00	.COVER, SHIFT PEDAL	1					
11	91312-08020	BOLT, HEXAGON SOCKET HEAD	1					



**FIG. 17 FRAME**

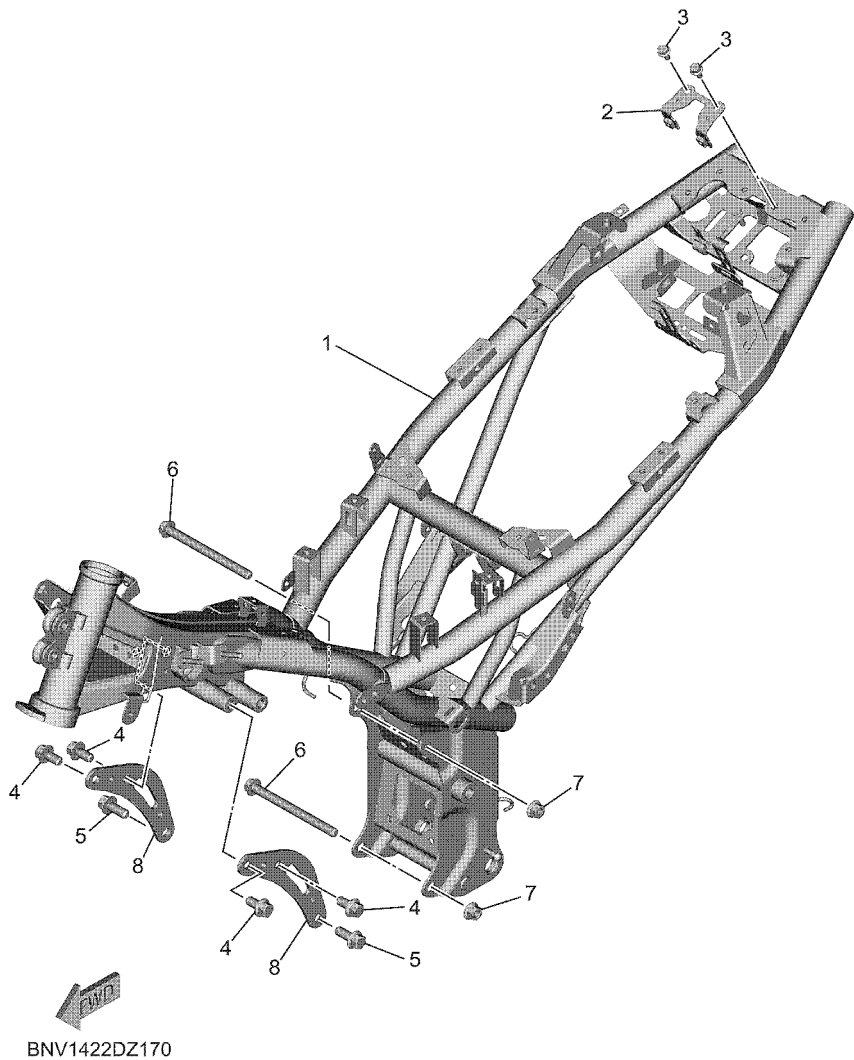

REF. NO.	PART NO.	DESCRIPTION	BSM1				REMARKS
1	BSM-F1110-00	FRAME COMP.	1				
2	BAX-F478X-00	BRACKET, SEAT LOCK	1				
3	95D02-06012	BOLT, FLANGE DEEP RECESS	2				
4	95812-10020	BOLT, FLANGE	4				
5	95817-10025	BOLT, FLANGE	2				
6	90105-108B4	BOLT, FLANGE	2				
7	90179-10805	NUT	2				
8	B5V-F1315-00	STAY, ENGINE 1	2				

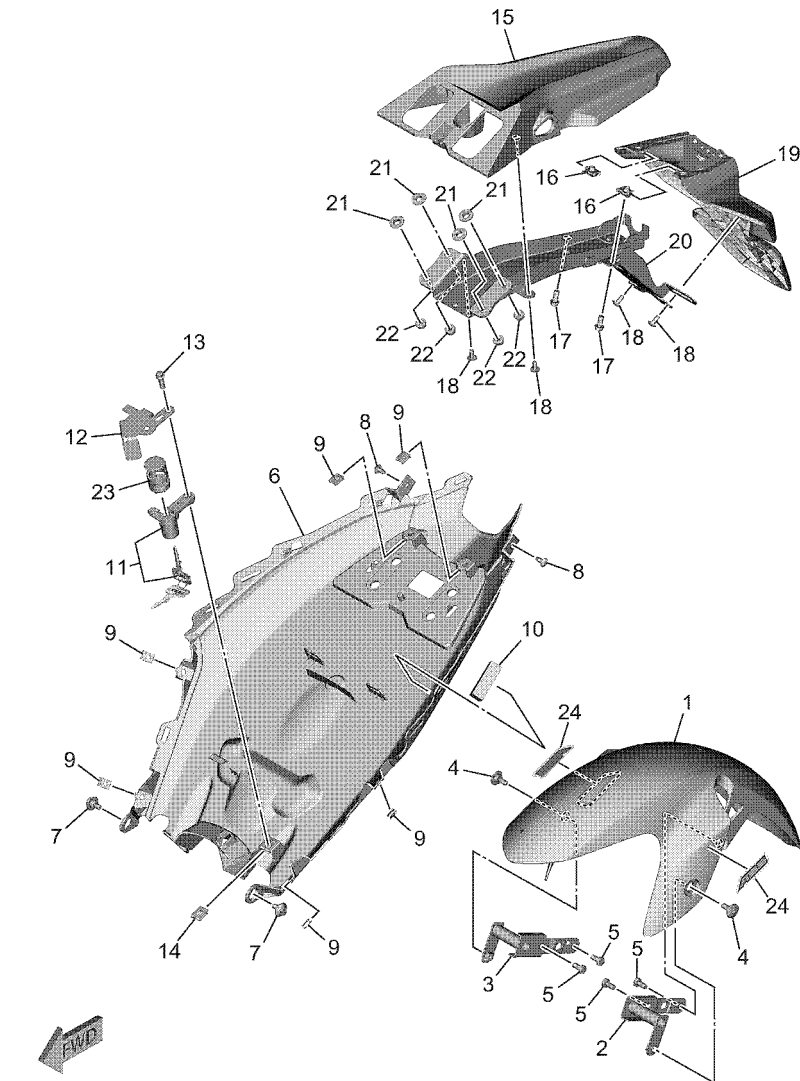

BSM1440DZ180

**FIG. 18 FENDER**

REF. NO.	PART NO.	DESCRIPTION	BSM1			REMARKS
1	B17-F1511-10-PJ	FENDER, FRONT	1			UR FOR MLGNM1
	B17-F1511-10-PK	FENDER, FRONT	1			UR FOR BPM1
	B17-F1511-10-PL	FENDER, FRONT	1			UR FOR DBSB
2	B17-F1513-00	STAY, FENDER 1	1			
3	B17-F1514-00	STAY, FENDER 2	1			
4	90109-068A4	BOLT	2			
5	97022-06012	BOLT, HEXAGON	4			
6	BAX-F1611-01	FENDER, REAR	1			
7	90109-06202	BOLT	2			
8	97707-50012	SCREW, TRUSS HEAD TAPPING	2			
9	90183-05807	NUT, SPRING	6			
10	90520-15013	DAMPER, PLATE	1			
11	B5V-F465E-00	ROTOR COMP.	1			
12	BAX-F117K-00	STAY, LOCK	1			
13	95022-06020	BOLT, FLANGE	1			
14	90183-06800	NUT, SPRING	1			
15	BAX-F1629-01	GUARD, MUD	1			
16	90183-06800	NUT, SPRING	2			
17	95022-06014	BOLT, FLANGE	2			
18	90160-05018	SCREW, ROUND TAPPING	4			
19	BAX-F2328-01	MUD GUARD 2	1			
20	BAX-F164F-00	STAY 1	1			
21	90387-08850	COLLAR	4			
22	95602-06200	NUT, SELF-LOCKING	4			
23	BAX-F482H-00	CAP	1			
24	BSM-F1578-00	EMBLEM	2			

**FIG. 19 SIDE COVER**

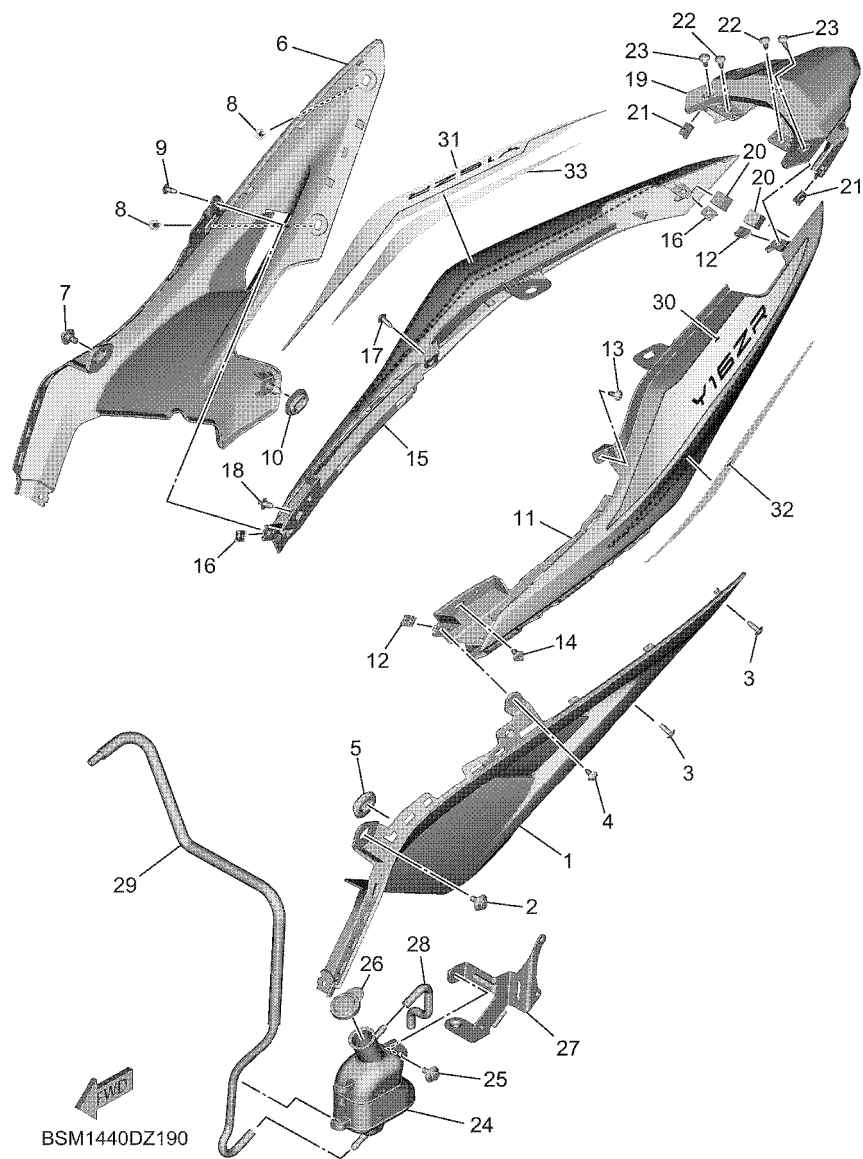

REF. NO.	PART NO.	DESCRIPTION	BSM1				REMARKS
1	BAX-F1711-00	COVER, SIDE 1	1				
2	90109-06202	BOLT	1				
3	90160-05009	SCREW, ROUND TAPPING	2				
4	97707-50012	SCREW, TRUSS HEAD TAPPING	1				
5	90480-01821	GROMMET	1				
6	BAX-F1721-00	COVER, SIDE 2	1				
7	90109-06202	BOLT	1				
8	90160-05009	SCREW, ROUND TAPPING	2				
9	97707-50012	SCREW, TRUSS HEAD TAPPING	1				
10	90480-01821	GROMMET	1				
11	BAX-F1731-00-P7	COVER, SIDE 3	1				MLNM4 FOR MLGNM1
	BAX-F1731-00-P8	COVER, SIDE 3	1				MDNM8 FOR BPM1
	BAX-F1731-00-P0	COVER, SIDE 3	1				SMX FOR DBSB
12	90183-05807	NUT, SPRING	2				
13	90160-05009	SCREW, ROUND TAPPING	1				
14	90269-06816	RIVET	1				
15	BAX-F1741-00-P7	COVER, SIDE 4	1				MLNM4 FOR MLGNM1
	BAX-F1741-00-P8	COVER, SIDE 4	1				MDNM8 FOR BPM1
	BAX-F1741-00-P0	COVER, SIDE 4	1				SMX FOR DBSB
16	90183-05807	NUT, SPRING	2				
17	90160-05009	SCREW, ROUND TAPPING	1				
18	90269-06816	RIVET	1				
19	BAX-F171E-00	COVER, SIDE 5	1				
20	90520-15012	DAMPER, PLATE	2				
21	90183-05807	NUT, SPRING	2				
22	97707-50012	SCREW, TRUSS HEAD TAPPING	2				
23	90160-05009	SCREW, ROUND TAPPING	2				

**FIG. 19 SIDE COVER**

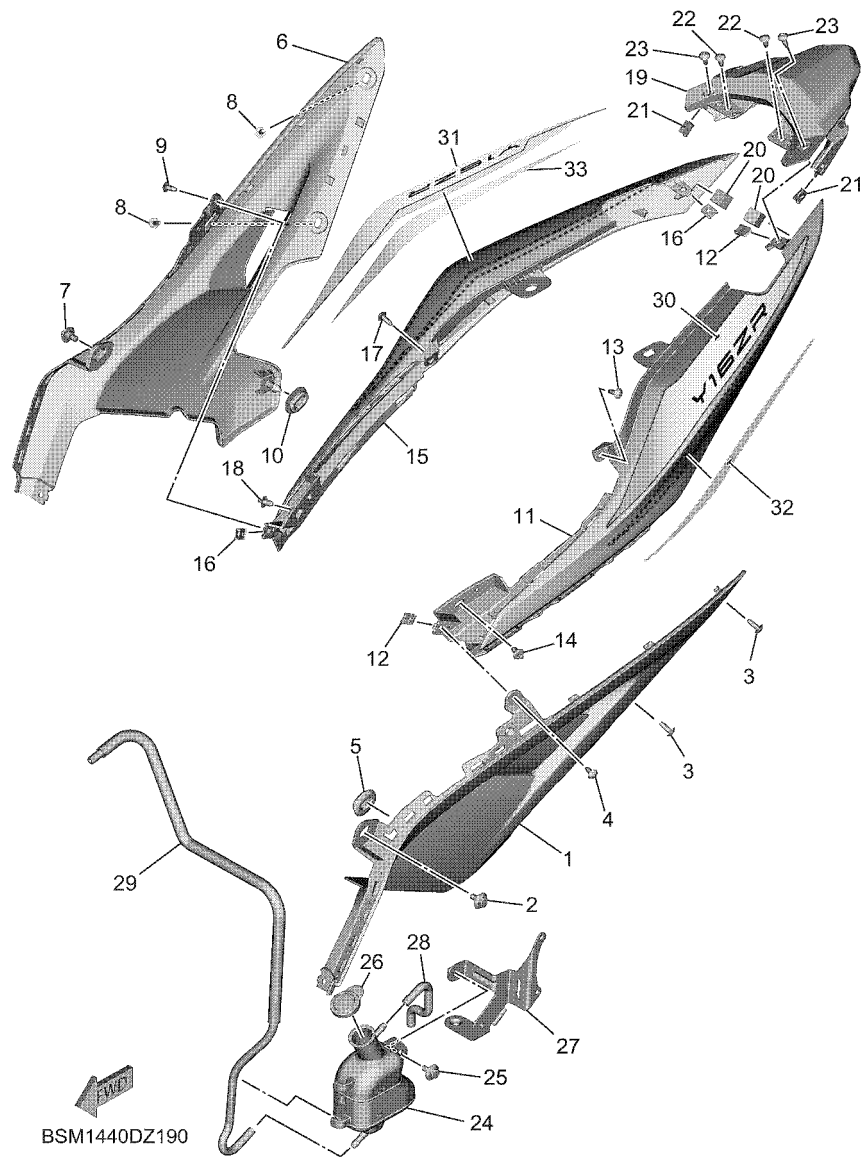

REF. NO.	PART NO.	DESCRIPTION	BSM1			REMARKS
24	BSM-F1871-00	TANK, RECOVERY	1			
25	90109-068B4	BOLT	1			
26	1S9-F1875-00	CAP	1			
27	BAX-F172L-00	BRACKET 2	1			
28	BAX-F1816-00	PIPE 1	1			
29	BAX-F1817-00	PIPE 2	1			
30	BSM-F173E-00	GRAPHIC 1	1			UR FOR MLGNM1
	BSM-F173E-10	GRAPHIC 1	1			UR FOR BPM1
	BSM-F173E-20	GRAPHIC 1	1			UR FOR DBSB
31	BSM-F173F-00	GRAPHIC 2	1			UR FOR MLGNM1
	BSM-F173F-10	GRAPHIC 2	1			UR FOR BPM1
	BSM-F173F-20	GRAPHIC 2	1			UR FOR DBSB
32	BSM-F174G-00	GRAPHIC 3	1			UR FOR MLGNM1
	BSM-F174G-10	GRAPHIC 3	1			UR FOR BPM1
	BSM-F174G-20	GRAPHIC 3	1			UR FOR DBSB
33	BSM-F174H-00	GRAPHIC 4	1			UR FOR MLGNM1
	BSM-F174H-10	GRAPHIC 4	1			UR FOR BPM1
	BSM-F174H-20	GRAPHIC 4	1			UR FOR DBSB

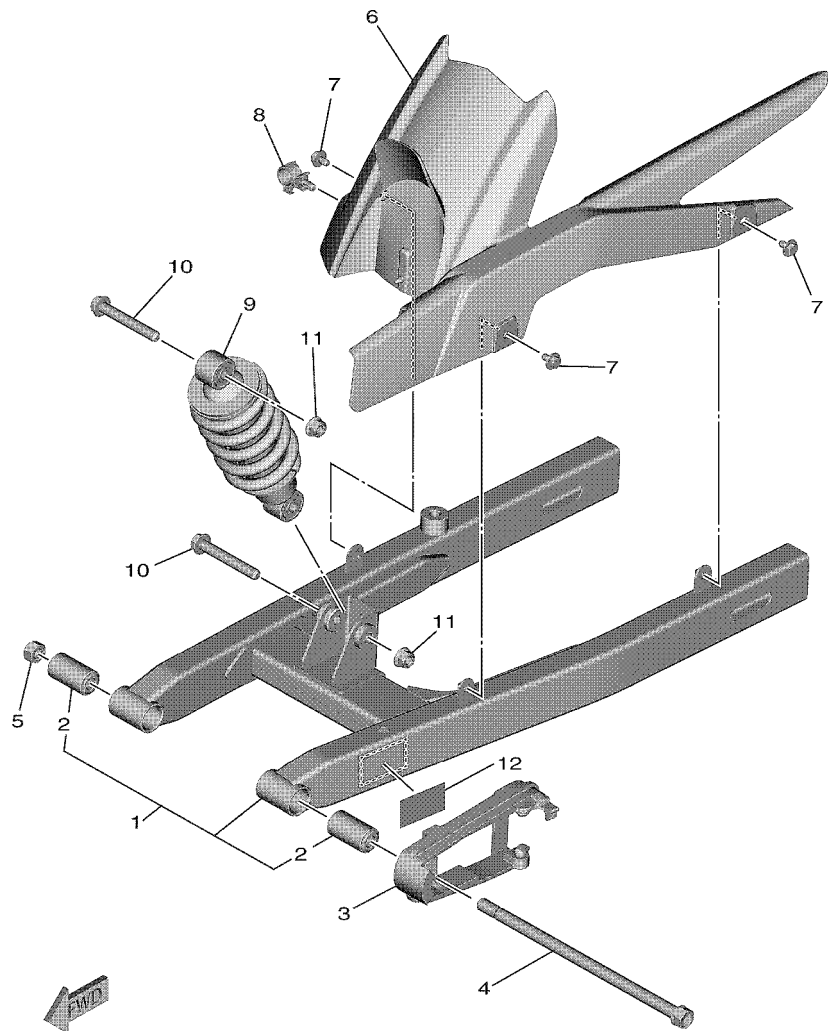

B5V1422DW220

**FIG. 20 REAR ARM & SUSPENSION**

REF. NO.	PART NO.	DESCRIPTION	BSM1				REMARKS
1	BAX-F2100-00	REAR ARM ASSY	1				
2	5B9-F2123-00	.BUSH 1	2				
3	B17-F2151-10	SEAL, GUARD	1				
4	4NP-F5381-00	AXLE, WHEEL	1				
5	95614-12100	NUT, U	1				
6	B17-F1650-00	REAR FENDER COMP.	1				
7	90119-06155	BOLT, WITH WASHER	3				
8	90464-16012	CLAMP	1				
9	B17-F2210-30	SHOCK ABSORBER ASSY, REAR	1				
10	90105-108B8	BOLT, FLANGE	2				
11	95602-10200	NUT, SELF-LOCKING	2				
12	B17-F1668-10	LABEL, TIRE	1				

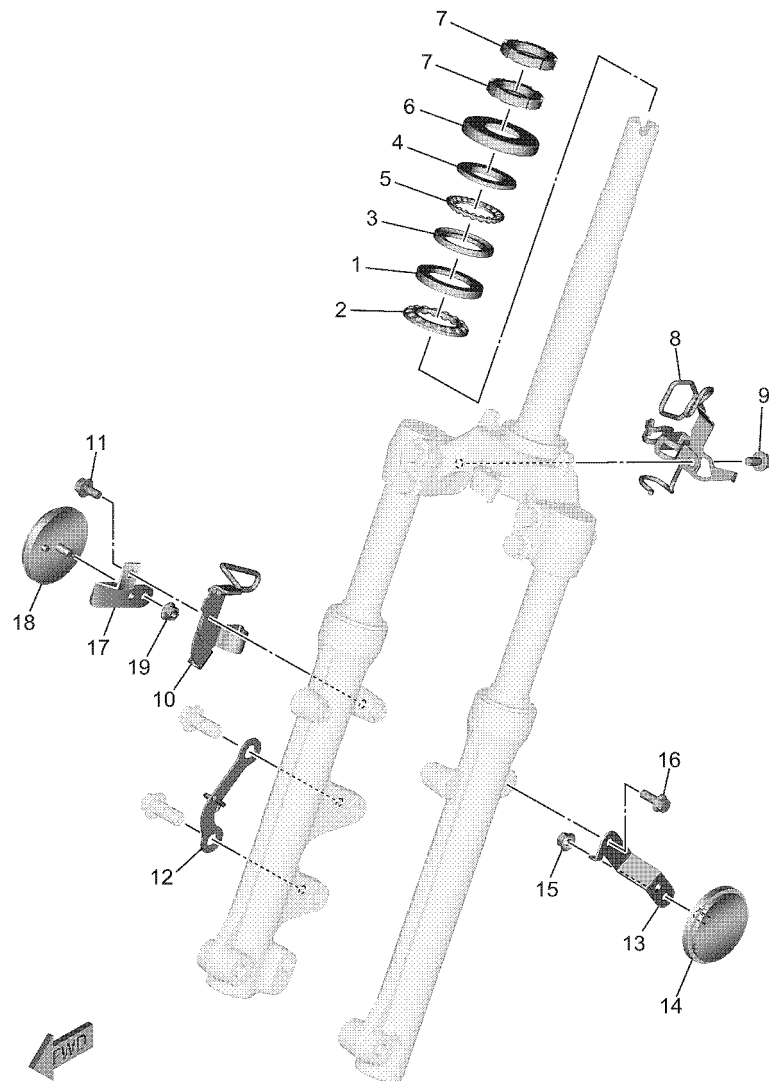

BSM1440DZ210

FIG. 21 STEERING

REF. NO.	PART NO.	DESCRIPTION	BSM1				REMARKS
1	1KL-F3412-10	RACE, BALL 2	1				
2	5VL-F341E-10	RETAINER, BALL BEARING	1				
3	4RT-F3412-10	RACE, BALL 2	1				
4	4RT-F3411-10	RACE, BALL 1	1				
5	1P6-F341E-10	RETAINER, BALL BEARING	1				
6	5P1-F3416-01	COVER, BALL RACE 2	1				
7	90179-25002	NUT	2				
8	BSM-F5875-00	HOLDER, BRAKE HOSE 1	1				
9	95D02-06012	BOLT, FLANGE DEEP RECESS	1				
10	BSM-F5876-00	HOLDER, BRAKE HOSE 2	1				
11	95D02-06016	BOLT, FLANGE DEEP RECESS	1				
12	BSM-F3317-00	HOLDER, CABLE	1				
13	B17-F113J-00	BRACKET, REFLECTOR 1	1				
14	BSM-H5111-00	REFLECTOR, FRONT 1	1				
15	90185-05803	NUT, SELF-LOCKING	1				
16	95D02-06012	BOLT, FLANGE DEEP RECESS	1				
17	B17-F113K-00	BRACKET, REFLECTOR 2	1				
18	BSM-H5111-00	REFLECTOR, FRONT 1	1				
19	90185-05803	NUT, SELF-LOCKING	1				

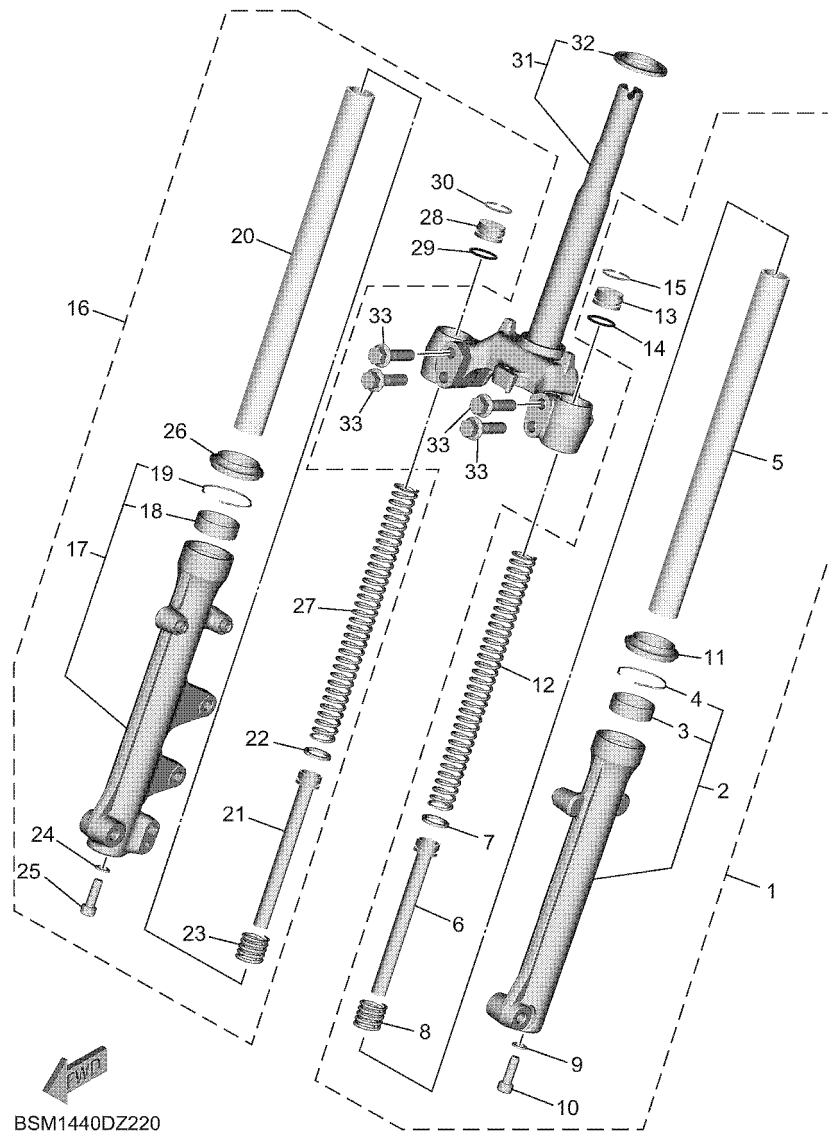

**FIG. 22 FRONT FORK**

REF. NO.	PART NO.	DESCRIPTION	BSM1				REMARKS
1	BSM-F3102-00	FRONT FORK ASSY (L.H)	1				
2	BSM-F3126-00	.TUBE, OUTER (L.H)	1				
3	4UV-F3145-00	.OIL SEAL	1				
4	5P0-F3156-00	.RING, SNAP	1				
5	BAX-F3110-00	.INNER TUBE COMP.1	1				
6	BAX-F3170-00	.CYLINDER COMP., FRONT FORK	1				
7	BAX-F3157-00	.RING, PISTON	1				
8	5TF-F3152-00	.SPRING, SUB	1				
9	509-F3158-L0	.GASKET	1				
10	31D-F3181-50	.BOLT, HEXAGON SOCKET HEAD	1				
11	5LL-F3144-00	.SEAL, DUST	1				
12	BAX-F3141-00	.SPRING, FRONT FORK	1				
13	BAX-F3111-00	.BOLT, CAP	1				
14	2JG-F3147-00	.O-RING	1				
15	31D-F3153-00	.RING, SNAP	1				
16	BSM-F3103-00	FRONT FORK ASSY (R.H)	1				
17	BSM-F3136-00	.TUBE, OUTER 2	1				
18	4UV-F3145-00	.OIL SEAL	1				
19	5P0-F3156-00	.RING, SNAP	1				
20	BAX-F3110-00	.INNER TUBE COMP.1	1				
21	BAX-F3170-00	.CYLINDER COMP., FRONT FORK	1				
22	BAX-F3157-00	.RING, PISTON	1				
23	5TF-F3152-00	.SPRING, SUB	1				
24	509-F3158-L0	.GASKET	1				
25	31D-F3181-50	.BOLT, HEXAGON SOCKET HEAD	1				
26	5LL-F3144-00	.SEAL, DUST	1				
27	BAX-F3141-00	.SPRING, FRONT FORK	1				

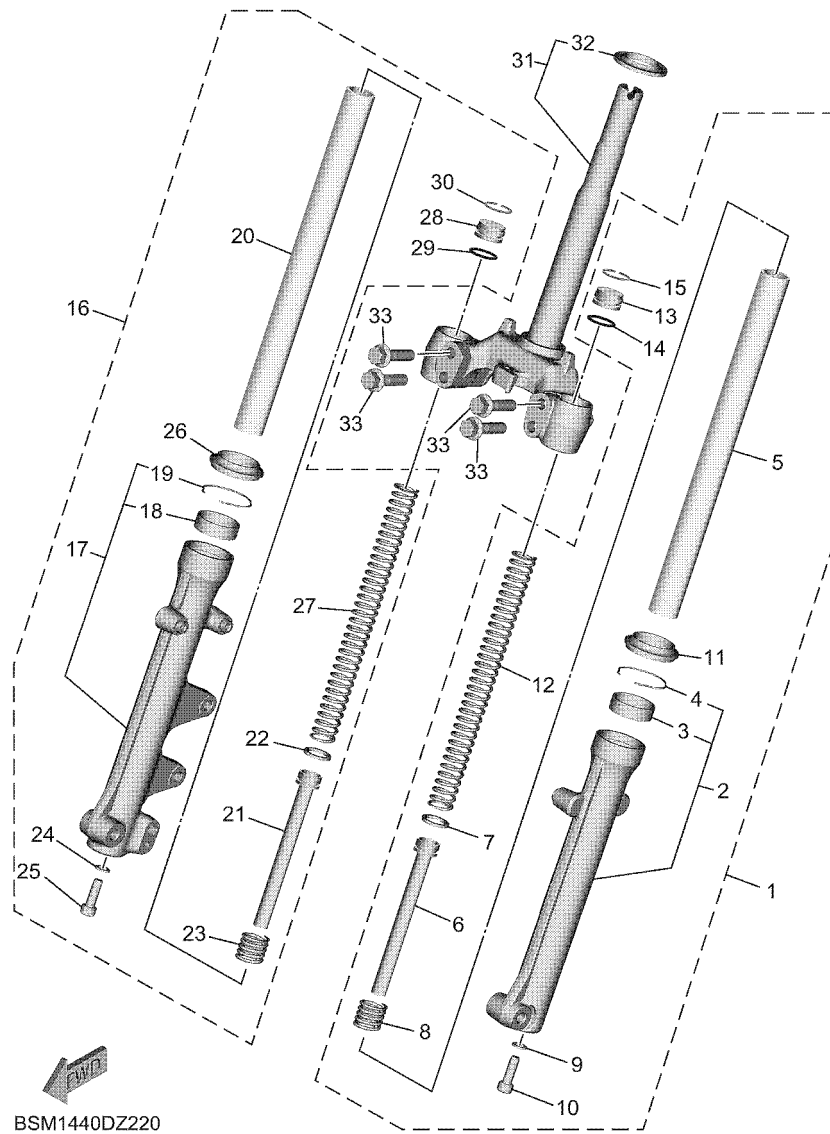

**FIG. 22 FRONT FORK**

REF. NO.	PART NO.	DESCRIPTION	BSM1				REMARKS
28	BAX-F3111-00	.BOLT, CAP	1				
29	2JG-F3147-00	.O-RING	1				
30	31D-F3153-00	.RING, SNAP	1				
31	BAX-F3340-00	UNDER BRACKET COMP.	1				
32	4FP-F3411-10	.RACE, BALL 1	1				
33	31D-F3346-00	BOLT 1	4				



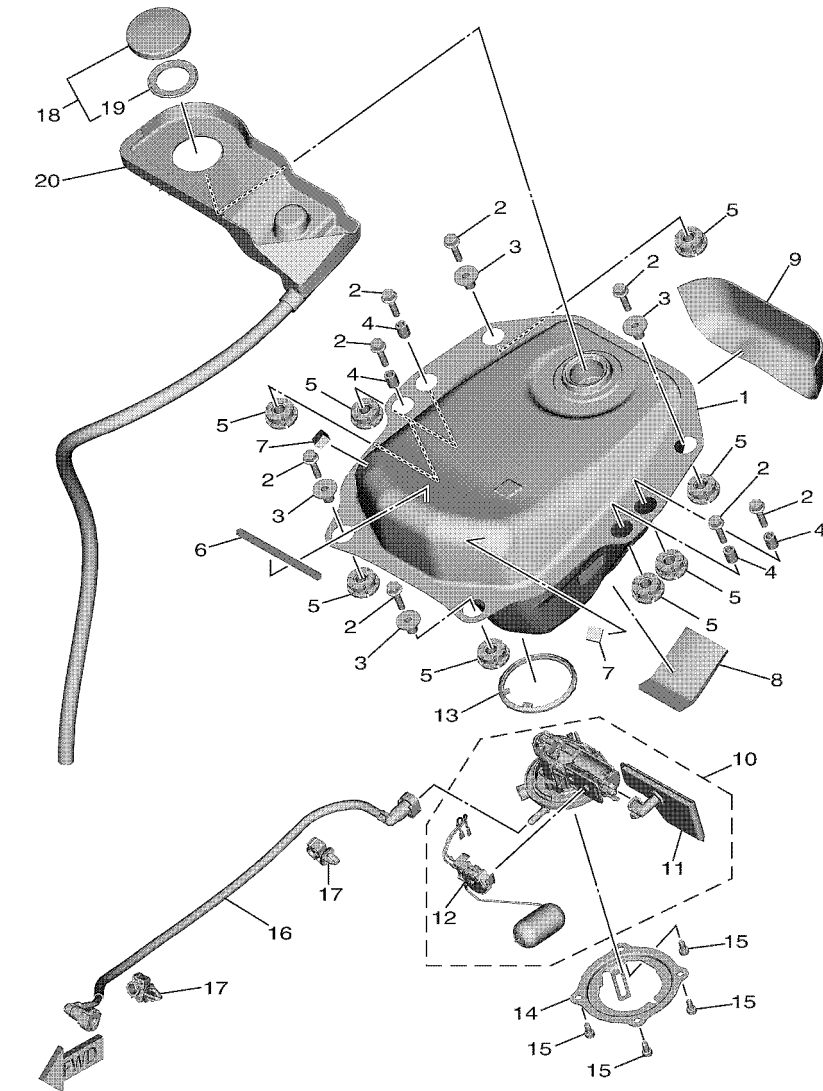

BAX1440DW230

**FIG. 23 FUEL TANK**

REF. NO.	PART NO.	DESCRIPTION	BSM1				REMARKS
1	BAX-F4110-00	FUEL TANK COMP.	1				
2	95D32-06025	BOLT, FLANGE DEEP RECESS	8				
3	1FC-F412G-00	COLLAR	4				
4	90560-07007	SPACER	4				
5	1FC-F4339-00	GROMMET	8				
6	90520-05028	DAMPER, PLATE	1				
7	90520-08007	DAMPER, PLATE	2				
8	1S8-F8372-00	DAMPER	1				
9	90520-02859	DAMPER, PLATE	1				
10	B5V-E3907-00	FUEL PUMP COMP.	1				
11	54P-E3915-00	.FILTER, FUEL SUCTION	1				
12	B5V-H5752-00	.SENDER	1				
13	1DB-F414G-01	SEAL	1				
14	BAX-F4491-00	BRACKET, FUEL PUMP	1				
15	91332-05010	BOLT	4				
16	B5V-E3971-00	PIPE, FUEL 1	1				
17	90464-10008	CLAMP	2				
18	4YY-F4610-00	CAP ASSY	1				
19	4YY-F4612-00	.PACKING, CAP	1				
20	BAX-F41B1-00	COVER, TANK	1				

**FIG. 24 SEAT**

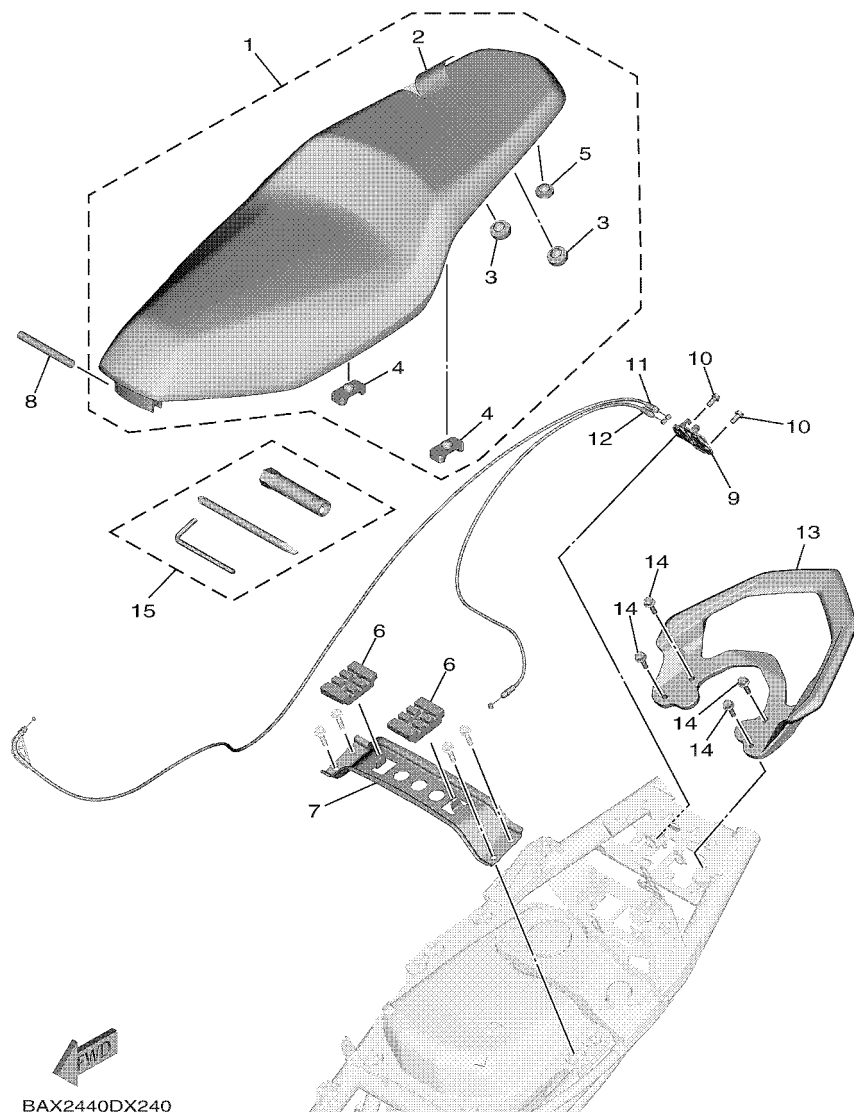

BAX2440DX240

REF. NO.	PART NO.	DESCRIPTION	BSM1				REMARKS
1	BAX-F4730-40	DOUBLE SEAT ASSY	1				FOR MLGNM1,BPM1
	BAX-F4730-10	DOUBLE SEAT ASSY	1				FOR DBSB
2	BAX-F470F-40	.SEAT COVER COMP.	1				FOR MLGNM1,BPM1
	BAX-F470F-10	.SEAT COVER COMP.	1				FOR DBSB
3	1VP-F4741-10	.PAD, SEAT	2				
4	BAX-F4741-00	.PAD, SEAT	2				
5	BAX-F4741-10	.PAD, SEAT	1				
6	BAX-F4747-00	DAMPER, SEAT	2				
7	BAX-F471A-00	STAY, SEAT	1				
8	2WB-F4727-00	PIN, SEAT FITTING	1				
9	B5V-F4780-00	SEAT LOCK ASSY	1				
10	95022-06012	BOLT, FLANGE	2				
11	BAX-F478E-00	CABLE, SEAT LOCK	1				
12	B5V-F479D-00	WIRE, SEAT LOCK 2	1				
13	BAX-F4773-00-P8	HANDLE, SEAT	1				UR FOR MLGNM1
	BAX-F4773-00-P9	HANDLE, SEAT	1				UR FOR BPM1
	BAX-F4773-00-PA	HANDLE, SEAT	1				UR FOR DBSB
14	95D32-06020	BOLT, FLANGE DEEP RECESS	4				
15	BAX-F8100-00	TOOL KIT	1				

**FIG. 25 FRONT WHEEL**

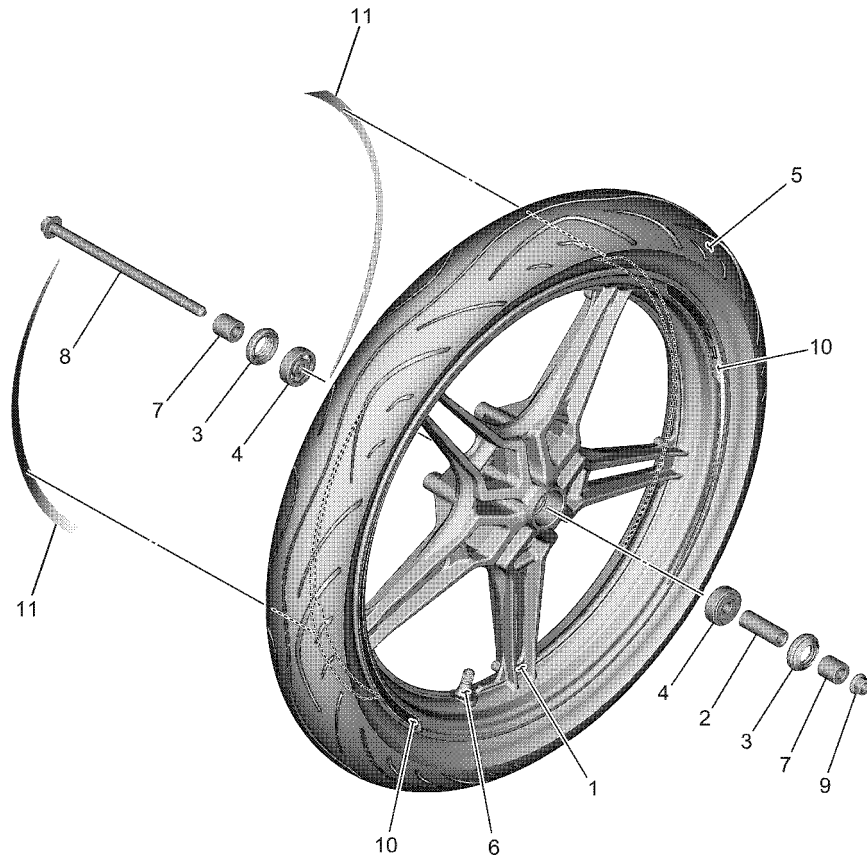

  
 BSM1440DZ250

REF. NO.	PART NO.	DESCRIPTION	BSM1				REMARKS
1	BNV-F5168-00-33	CAST WHEEL, FRONT	1				YB
2	90560-10292	SPACER	1				
3	93106-20816	OIL SEAL	2				
4	93306-300YN	BEARING	2				
5	94109-17809	TIRE(90/80-17 M/C 46P DM1060F)	1				DURO
6	93900-00817	VALVE, RIM (TR412)	1				
7	90387-10277	COLLAR	2				
8	B6A-F5181-00	AXLE, WHEEL	1				
9	95602-10200	NUT, SELF-LOCKING	1				
10	BSM-F51G1-00	GRAPHIC 1	2				UR FOR MLGNM1
	BSM-F51G1-10	GRAPHIC 1	2				UR FOR BPM1
	BSM-F51G1-20	GRAPHIC 1	2				UR FOR DBSB
11	BSM-F51G2-00	GRAPHIC 2	2				UR FOR MLGNM1
	BSM-F51G2-10	GRAPHIC 2	2				UR FOR BPM1
	BSM-F51G2-20	GRAPHIC 2	2				UR FOR DBSB

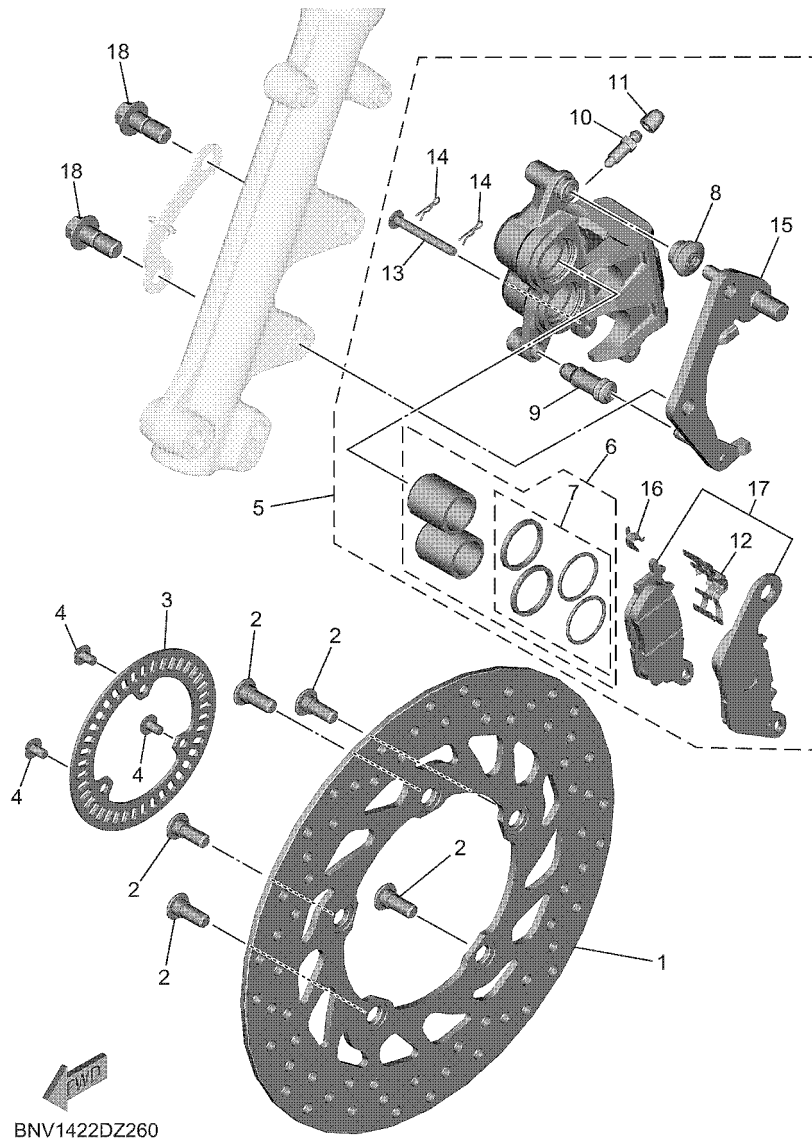

**FIG. 26 FRONT BRAKE CALIPER**

REF. NO.	PART NO.	DESCRIPTION	BSM1				REMARKS
1	BNV-F582U-00	DISK, BRAKE (RIGHT)	1				
2	90109-08087	BOLT	5				
3	BNV-F517G-00	ROTOR, SENSOR	1				
4	90149-05030	SCREW	3				
5	BAX-F580U-00	CALIPER ASSY (RIGHT)	1				
6	3C1-F5802-00	.PISTON ASSY, CALIPER	1				
7	3C1-F5803-50	..CALIPER SEAL KIT	1				
8	5YP-F5917-00	.BOOT, CALIPER	1				
9	5YP-F5937-00	.BOOT 2	1				
10	47X-25824-01	.SCREW, BLEED	1				
11	2NL-F5825-00	.CAP	1				
12	5P0-F5919-01	.SUPPORT, PAD	1				
13	5YP-F5924-00	.PIN, PAD	1				
14	5YP-F5925-01	.CLIP	2				
15	1DB-F5921-01	.BRACKET, SUPPORT	1				
16	5YP-F5939-00	.CLIP, PAD	1				
17	B5V-F5805-00	.BRAKE PAD KIT	1				
18	90105-108A6	BOLT, FLANGE	2				

**FIG. 27 REAR WHEEL**

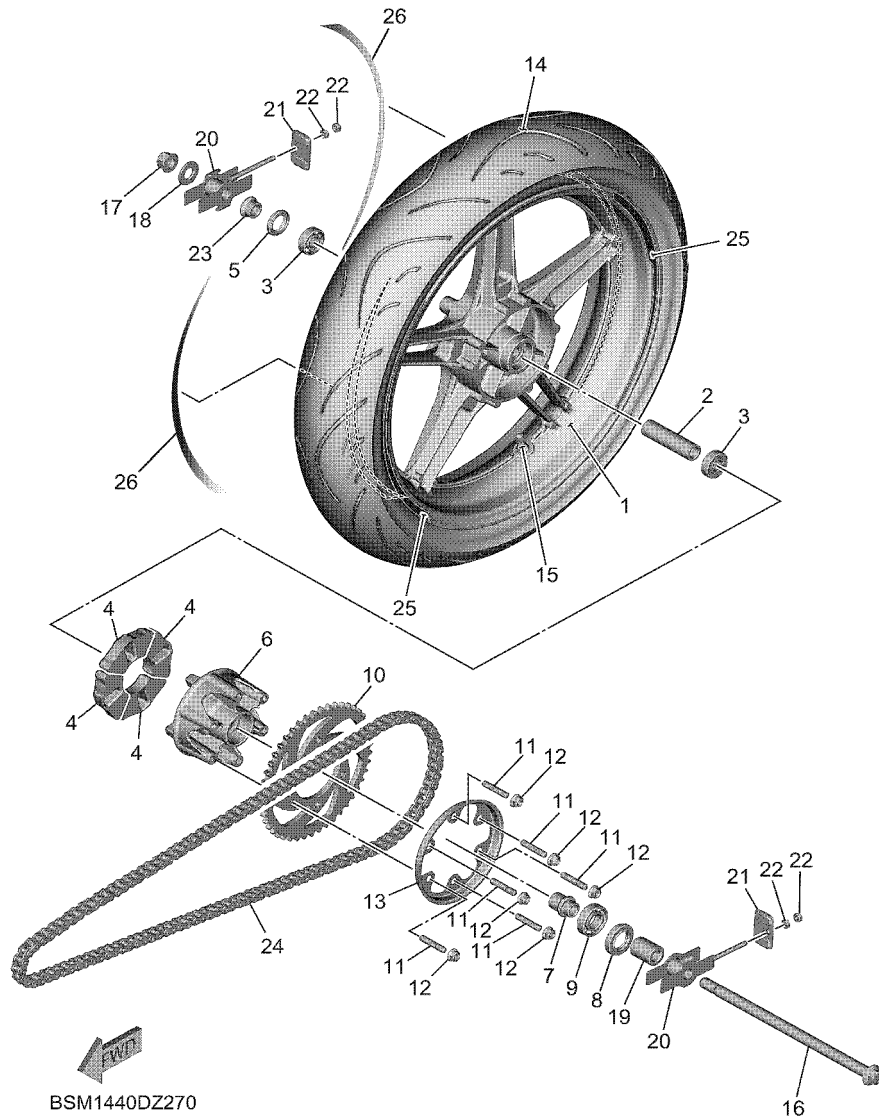

REF. NO.	PART NO.	DESCRIPTION	BSM1			REMARKS
1	B17-F5338-10-33	CAST WHEEL, REAR	1			YB
2	B17-F5317-00	SPACER, BEARING	1			
3	933A6-202Y9	BEARING	2			
4	B17-F5364-00	DAMPER	4			
5	93106-22808	OIL SEAL	1			
6	B17-F5366-00	CLUTCH, HUB	1			
7	B17-F5377-00	COLLAR, WHEEL	1			
8	93106-26815	OIL SEAL	1			
9	93306-004XV	BEARING	1			
10	BAX-F5446-00	SPROCKET, DRIVEN (46T)	1			
11	90116-08826	BOLT, STUD	6			
12	95602-08200	NUT, U FLANGE	6			
13	BAX-F5689-00	PLATE, GUIDE	1			
14	94112-17809	TIRE (120/70-70 M/C 58P)	1			DURO
15	93900-00817	VALVE, RIM (TR412)	1			
16	B5V-F5381-00	AXLE, WHEEL	1			
17	95602-14200	NUT, SELF-LOCKING	1			
18	90201-15030	WASHER, PLATE	1			
19	90387-15830	COLLAR	1			
20	BAX-F5388-00	PULLER, CHAIN 1	2			
21	BAX-F2174-00	END 1	2			
22	95302-06600	NUT, HEXAGON	4			
23	B17-F5383-00	COLLAR, WHEEL	1			
24	94568-K8124	CHAIN (RK 428-124L)	1			
25	BSM-F51G1-00	GRAPHIC 1	2			UR FOR MLGNM1
	BSM-F51G1-10	GRAPHIC 1	2			UR FOR BPM1
	BSM-F51G1-20	GRAPHIC 1	2			UR FOR DBSB

**FIG. 27 REAR WHEEL**

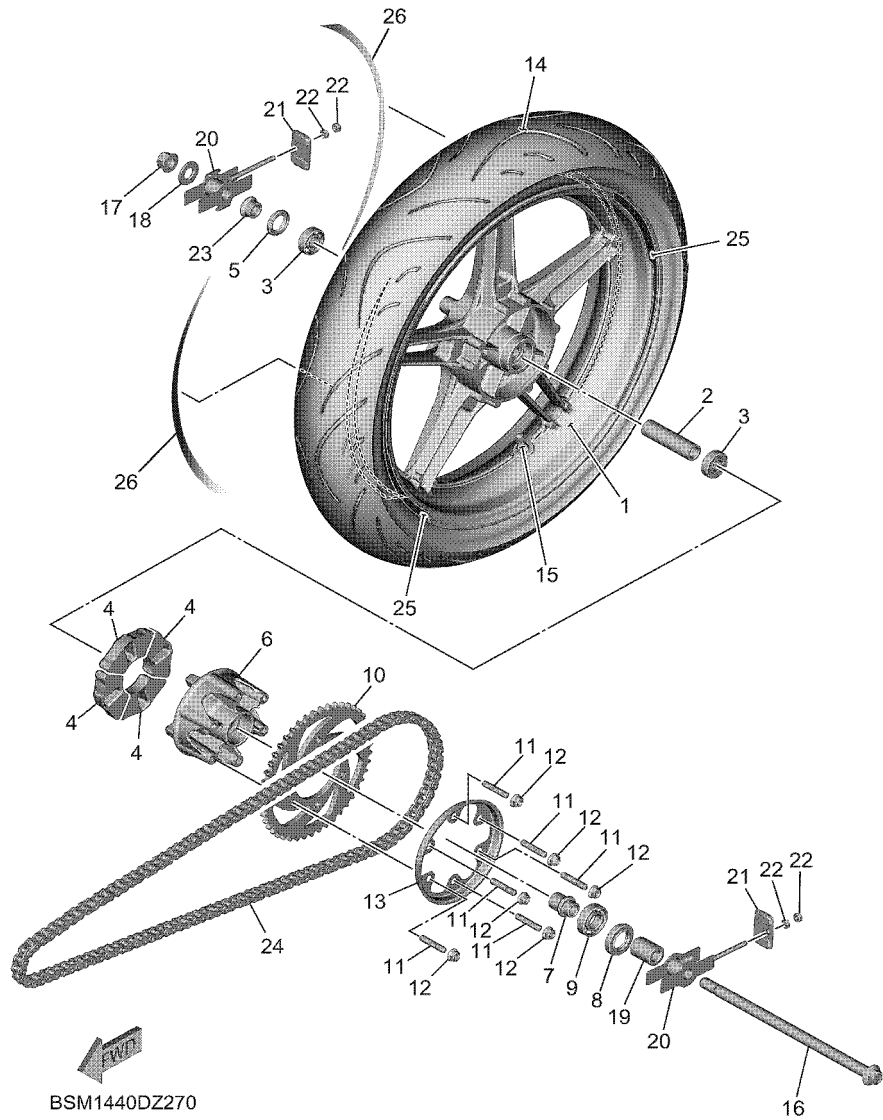

REF. NO.	PART NO.	DESCRIPTION	BSM1				REMARKS
26	BSM-F51G2-00	GRAPHIC 2	2				UR FOR MLGNM1
	BSM-F51G2-10	GRAPHIC 2	2				UR FOR BPM1
	BSM-F51G2-20	GRAPHIC 2	2				UR FOR DBSB

**FIG. 28 REAR BRAKE CALIPER**

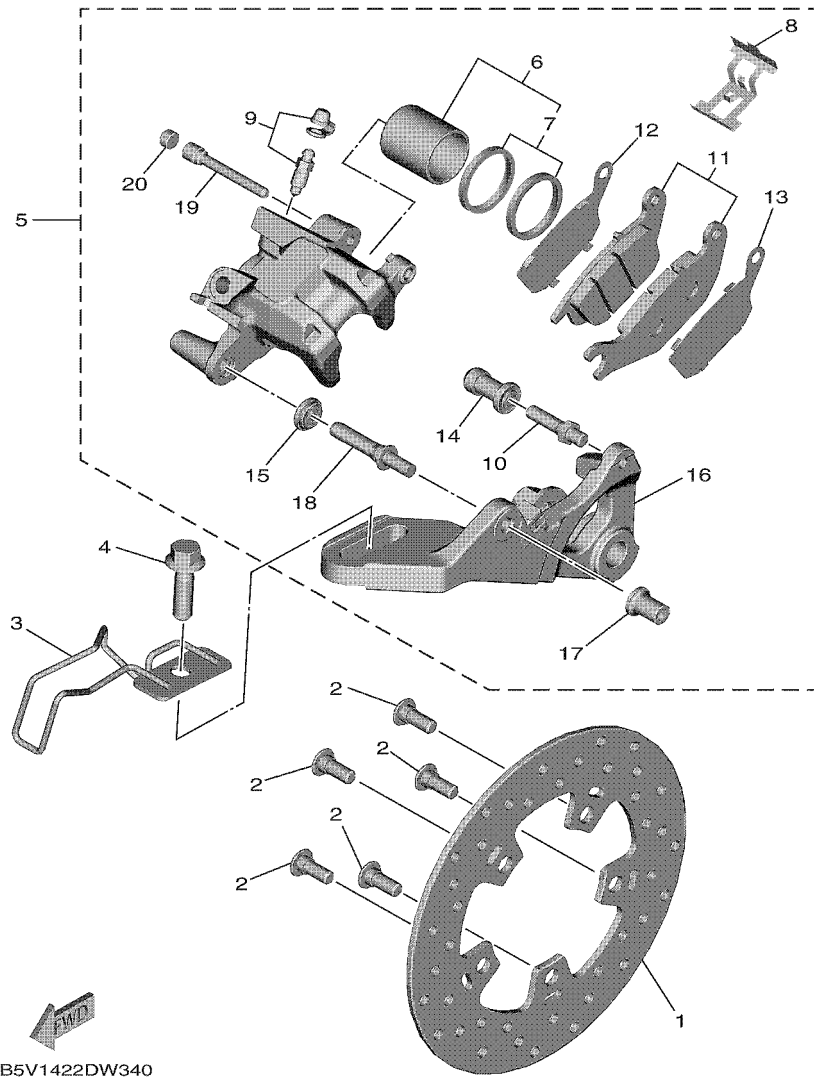

B5V1422DW340

REF. NO.	PART NO.	DESCRIPTION	BSM1				REMARKS
1	B17-F582W-00	DISK, REAR BRAKE 2	1				
2	90109-08087	BOLT	5				
3	BAX-F2167-00	GUIDE	1				
4	95D32-10035	BOLT, FLANGE DEEP RECESS	1				
5	2PV-F580W-00	CALIPER ASSY, REAR 2	1				
6	50C-F5802-00	.PISTON ASSY, CALIPER	1				
7	3GD-25803-00	..CALIPER SEAL KIT	1				
8	50C-F5919-00	.SUPPORT, PAD	1				
9	50C-W0048-00	.BLEED SCREW KIT	1				
10	50C-F5914-00	.PIN, SLIDE	1				
11	1PA-F5806-00	.BRAKE PAD KIT 2	1				
12	50C-F5827-00	.SHIM, CALIPER	1				
13	50C-F5828-00	.SHIM, CALIPER	1				
14	50C-F5937-00	.BOOT 2	1				
15	50C-F5917-00	.BOOT, CALIPER	1				
16	1PA-F5921-01	.BRACKET, SUPPORT	1				
17	50C-F5961-00	.NUT	1				
18	50C-2536G-00	.PIN	1				
19	50C-F5933-00	.PIN HANGER	1				
20	50C-F5916-00	.PLUG	1				

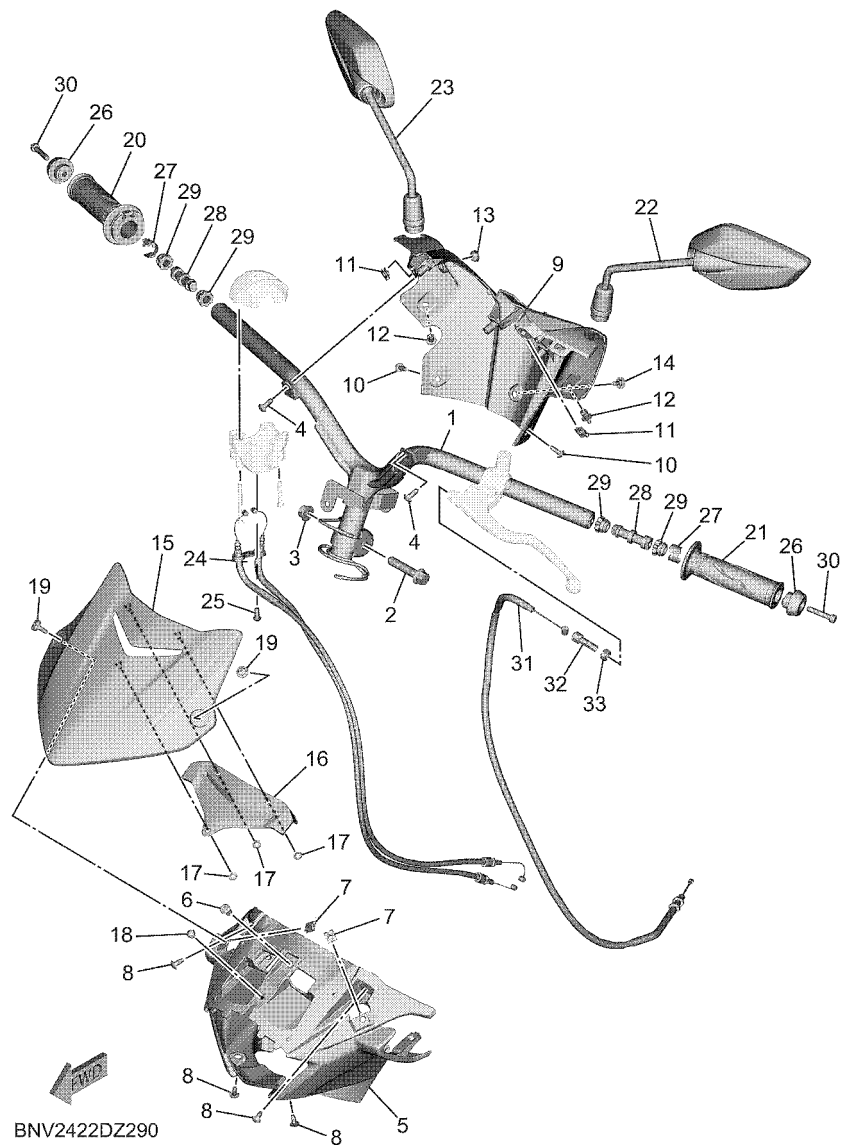

**FIG. 29 STEERING HANDLE & CABLE**

REF. NO.	PART NO.	DESCRIPTION	BSM1	REMARKS
1	BSM-F6110-00	HANDLE COMP.	1	
2	90105-10896	BOLT, FLANGE	1	
3	90185-10011	NUT, SELF-LOCKING	1	
4	90160-05012	SCREW, ROUND TAPPING	2	
5	BAX-F6143-00	COVER, HANDLE UPPER 1	1	
6	90269-06816	RIVET	1	
7	90183-05061	NUT, SPRING	2	
8	97707-50012	SCREW, TRUSS HEAD TAPPING	4	
9	BAX-F6145-00	COVER, HANDLE UPPER 2	1	
10	90160-05009	SCREW, ROUND TAPPING	2	
11	90183-05807	NUT, SPRING	2	
12	90269-06816	RIVET	2	
13	1S8-F6199-00	PLUG, BLIND	1	
14	90111-05049	BOLT, HEXAGON SOCKET BUTTON	1	
15	BSM-F61AA-00-P0	VISOR	1	MLNM4 FOR MLGNM1
	BSM-F61AA-00-P1	VISOR	1	FOR BPM1
	BSM-F61AA-00-P2	VISOR	1	FOR DBSB
16	BSM-H3615-00	BLIND, METER	1	
17	90183-05M02	NUT, SPRING	3	
18	BAX-F1717-00	DAMPER	1	
19	90111-05817	BOLT, HEXAGON SOCKET BUTTON	2	
20	B17-F6240-02	GRIP ASSY	1	
21	1VP-F6241-00	GRIP	1	
22	B17-F6280-10	REAR VIEW MIRROR ASSY (LEFT)	1	
23	B17-F6290-10	REAR VIEW MIRROR ASSY (RIGHT)	1	
24	BAX-F6301-00	THROTTLE CABLE ASSY	1	
25	92012-05012	BOLT, BUTTON HEAD	1	





**FIG. 30 FRONT MASTER CYLINDER**

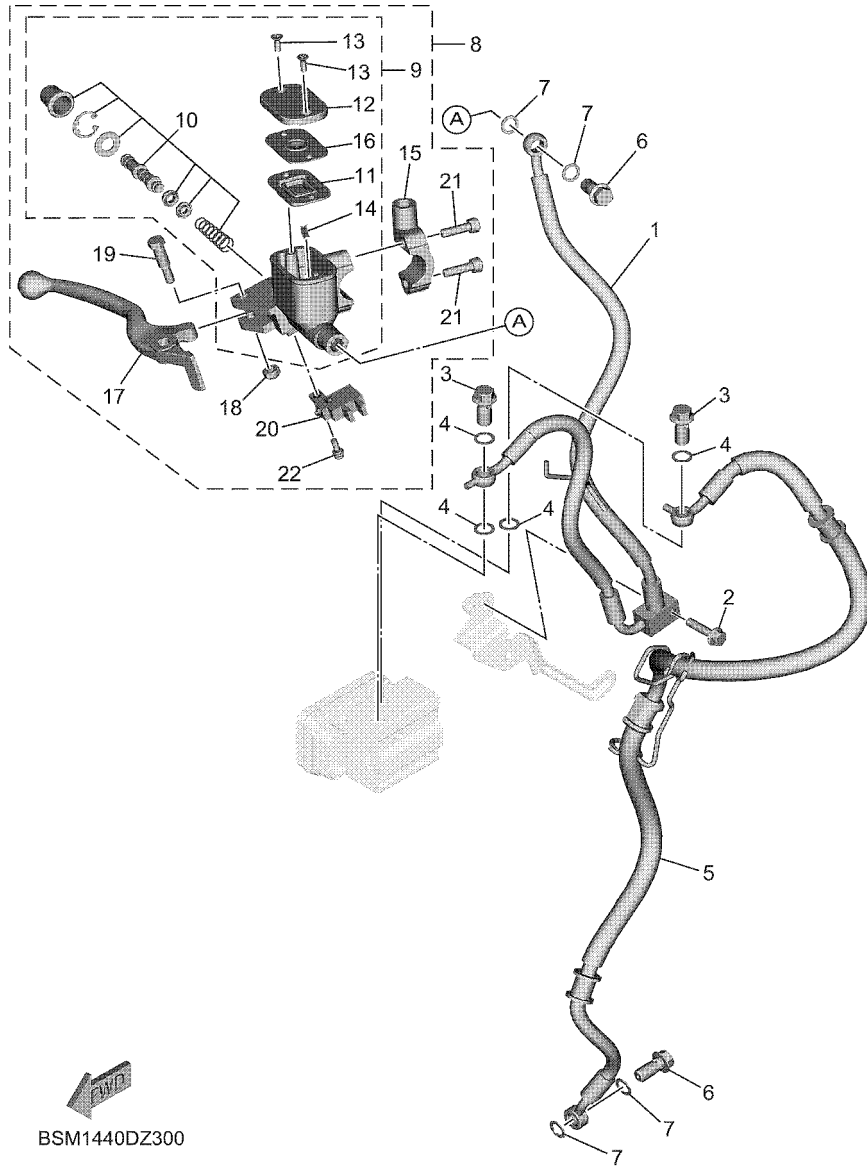

BSM1440DZ300

REF. NO.	PART NO.	DESCRIPTION	BSM1				REMARKS
1	BNV-F5872-00	HOSE, BRAKE 1	1				
2	95E32-06025	BOLT, FLANGE DEEP RECESS	1				
3	90401-10812	BOLT, UNION	2				
4	90201-10118	WASHER, PLATE	4				
5	BNV-F5874-00	HOSE, BRAKE 3	1				
6	90401-10812	BOLT, UNION	2				
7	90201-10118	WASHER, PLATE	4				
8	BNV-F583T-00	MASTER CYLINDER ASSY	1				
9	BNV-F5870-00	.MASTER CYLINDER SUB ASSY	1				
10	1WD-F5807-00	..CYLINDER KIT, MASTER	1				
11	2ND-F5854-00	..DIAPHRAGM, RESERVOIR	1				
12	B63-F5852-00	..CAP, RESERVOIR	1				
13	36Y-2589H-00	..SCREW	2				
14	3RW-F5889-00	..SEPARATOR	1				
15	5TL-F5867-11	..BRACKET, MASTER CYLINDER(BLACK)	1				
16	2ND-F5855-00	..BUSH, DIAPHRAGM	1				
17	BNV-H3922-00	..LEVER 2	1				
18	95602-06100	..NUT, SELF-LOCKING	1				
19	90109-06577	..BOLT	1				
20	B6H-H3980-00	..FRONT STOP SWITCH ASSY	1				
21	91317-06025	..BOLT, HEXAGON SOCKET HEAD	2				
22	97602-04312	..SCREW, PAN HEAD WITH WASHER	1				

**FIG. 31 STAND & FOOTREST**

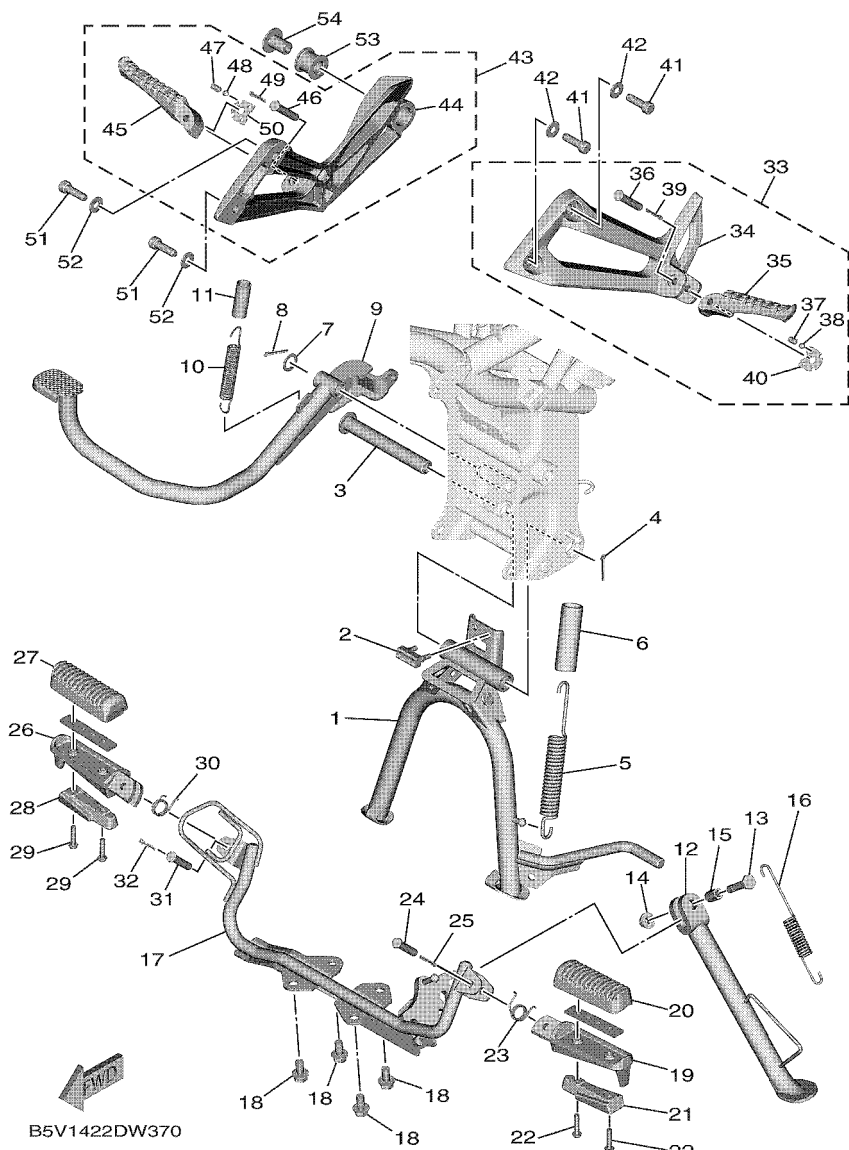

REF. NO.	PART NO.	DESCRIPTION	BSM1				REMARKS
1	B17-F7111-10	STAND, MAIN	1				
2	31D-F7114-00	STOPPER, MAIN STAND	1				
3	5YP-F7112-00	SHAFT, MAIN STAND	1				
4	91401-30030	PIN, COTTER	1				
5	90506-35806	SPRING, TENSION	1				
6	90445-22800	HOSE	1				
7	90201-14811	WASHER, PLATE	1				
8	91401-30030	PIN, COTTER	1				
9	BAX-F7211-00	PEDAL, BRAKE	1				
10	90506-20041	SPRING, TENSION	1				
11	90446-15386	HOSE	1				
12	BAX-F7311-00	STAND, SIDE	1				
13	90101-08829	BOLT	1				
14	95602-08200	NUT, U FLANGE	1				
15	90387-08820	COLLAR	1				
16	90506-26814	SPRING, TENSION	1				
17	BAX-F7411-00	FOOTREST 1	1				
18	95D32-08016	BOLT, FLANGE DEEP RECESS	4				
19	BAX-F7451-00	FOOTREST 3	1				
20	B17-F7413-00	COVER, FOOTREST	1				
21	B5V-F741E-00	ARM 2	1				
22	97602-05225	SCREW, PAN HEAD WITH WASHER	2				
23	90508-183B9	SPRING, TORSION	1				
24	91701-08035	PIN	1				
25	91401-25015	PIN, COTTER	1				
26	BAX-F7461-00	FOOTREST 4	1				
27	B17-F7413-00	COVER, FOOTREST	1				

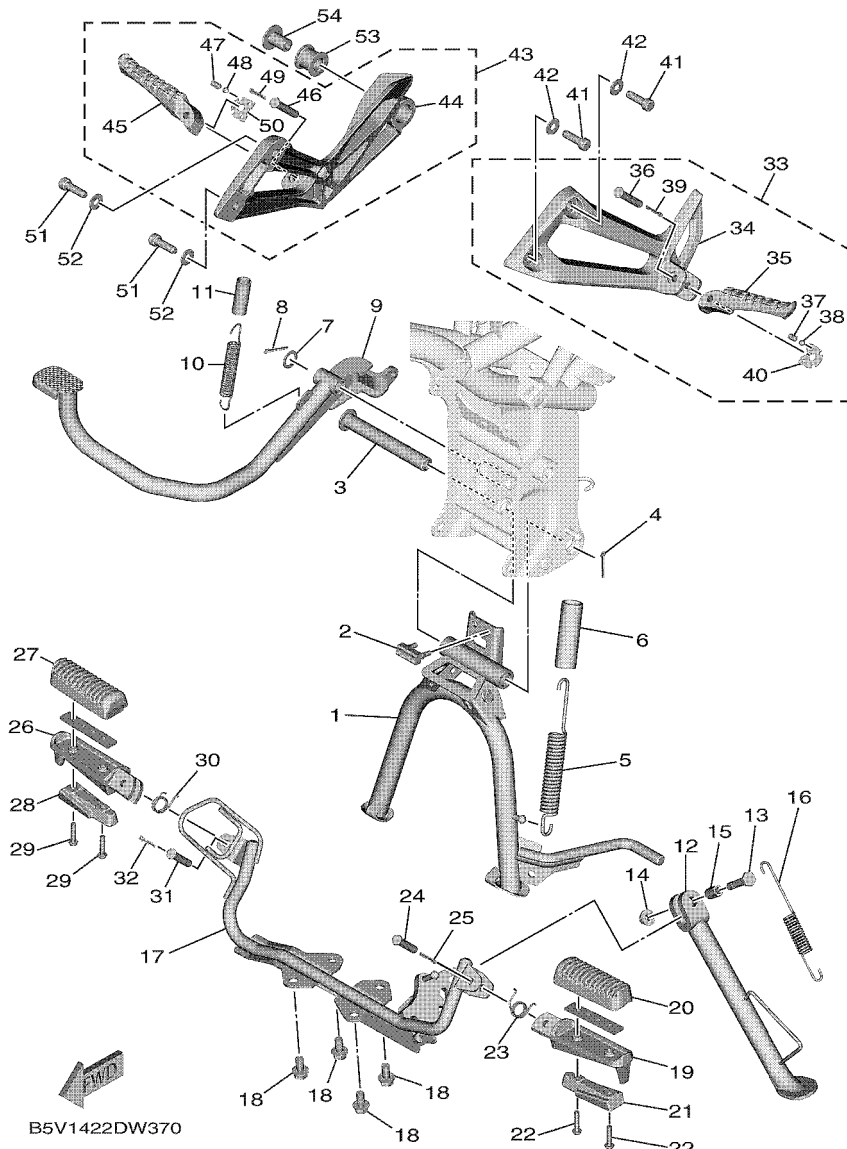

**FIG. 31 STAND & FOOTREST**

REF. NO.	PART NO.	DESCRIPTION	BSM1			REMARKS
28	B5V-F741E-00	ARM 2	1			
29	97602-05225	SCREW, PAN HEAD WITH WASHER	2			
30	90508-183B9	SPRING, TORSION	1			
31	91701-08035	PIN	1			
32	91401-25015	PIN, COTTER	1			
33	B17-F7430-00-P0	REAR FOOTREST ASSY 1	1			MBL2
34	B17-F7452-00-P0	.BRACKET, FOOTREST 1	1			MBL2
35	3C1-F7431-01	.FOOTREST, REAR 1	1			
36	91702-08042	.PIN, CLEVIS	1			
37	90501-12743	.SPRING, COMPRESSION	1			
38	93501-04823	.BALL	1			
39	91401-25015	.PIN, COTTER	1			
40	B17-F7437-00	.WASHER, SPECIAL	1			
41	91312-08025	BOLT, HEXAGON SOCKET HEAD	2			
42	90201-08043	WASHER, PLATE	2			
43	B17-F7440-00-P0	REAR FOOTREST ASSY 2	1			MBL2
44	B17-F7462-00-P0	.BRACKET, FOOTREST 2	1			MBL2
45	3C1-F7441-01	.FOOTREST, REAR 2	1			
46	91702-08042	.PIN, CLEVIS	1			
47	90501-12743	.SPRING, COMPRESSION	1			
48	93501-04823	.BALL	1			
49	91401-25015	.PIN, COTTER	1			
50	B17-F7437-00	.WASHER, SPECIAL	1			
51	91312-08025	BOLT, HEXAGON SOCKET HEAD	2			
52	90201-08043	WASHER, PLATE	2			
53	B17-E4747-00	DAMPER, MUFFLER	1			
54	90387-08812	COLLAR	1			

**FIG. 32 REAR MASTER CYLINDER**

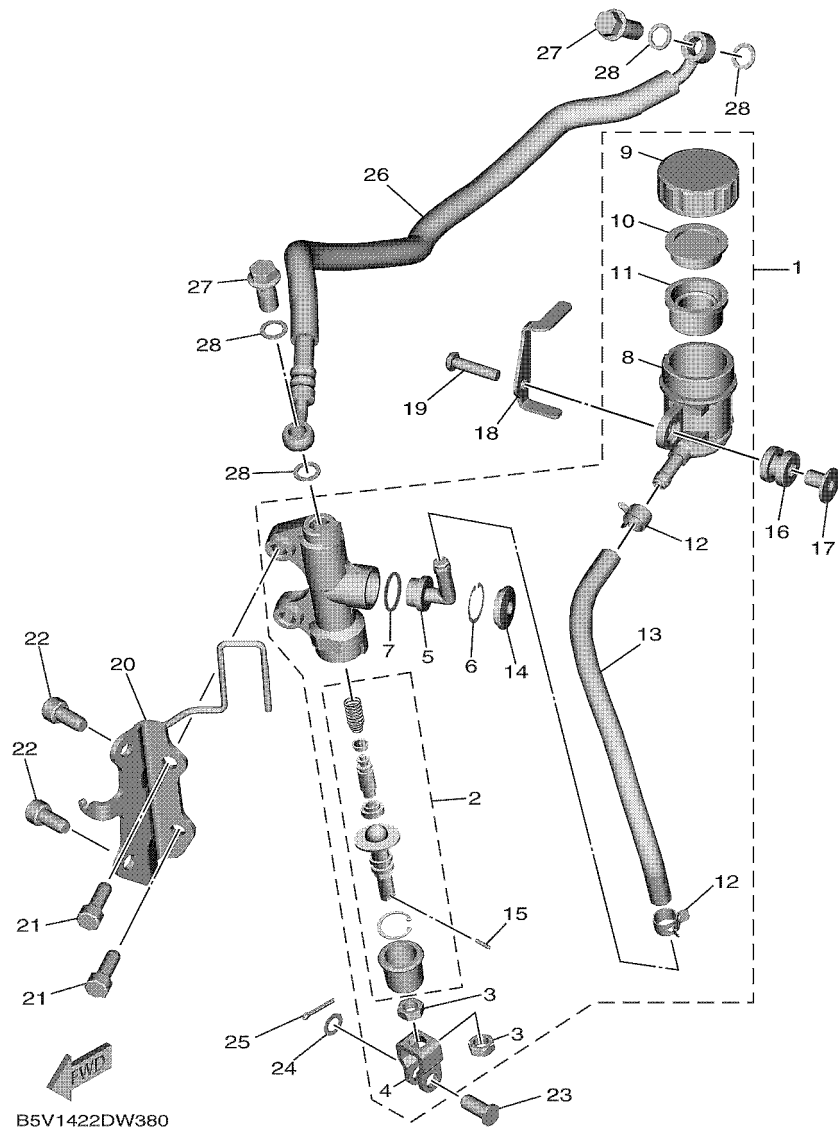

REF. NO.	PART NO.	DESCRIPTION	BSM1				REMARKS
1	2ND-F580E-00	REAR MASTER CYLINDER ASSY	1				
2	2ND-F5808-00	.CYLINDER KIT, MASTER	1				
3	95301-08700	.NUT	2				
4	50C-F7222-00	.JOINT	1				
5	50C-F582A-50	.JOINT	1				
6	50C-F5866-00	.CIRCLIP	1				
7	93210-15620	.O-RING	1				
8	50C-F5894-11	.TANK, RESERVOIR	1				
9	50C-F5852-00	.CAP, RESERVOIR	1				
10	50C-F5855-00	.BUSH,DIAPHRAGM	1				
11	2VN-F5854-00	.DIAPHRAGM, RESERVOIR	1				
12	90467-12085	.CLIP	2				
13	4S3-F5895-00	.HOSE, RESERVOIR	1				
14	50C-F589A-00	.COVER, DUST	1				
15	5BU-27234-00	.PIN, BRAKE ROD	1				
16	55C-F4742-00	GROMMET	1				
17	55C-F6259-00	COLLAR	1				
18	BAX-F5888-00	COVER, RESERVOIR TANK	1				
19	98507-06025	SCREW, PAN HEAD	1				
20	BAX-F133F-00	BRACKET, MASTER CYLINDER	1				
21	91317-08020	BOLT, HEXAGON SOCKET HEAD	2				
22	91317-08016	BOLT, HEXAGON SOCKET HEAD	2				
23	90240-08005	PIN, CLEVIS	1				
24	90201-08066	WASHER, PLATE	1				
25	91401-20012	PIN, COTTER	1				
26	B5V-F5873-00	HOSE, BRAKE 2	1				
27	90401-10812	BOLT, UNION	2				

**FIG. 32 REAR MASTER CYLINDER**

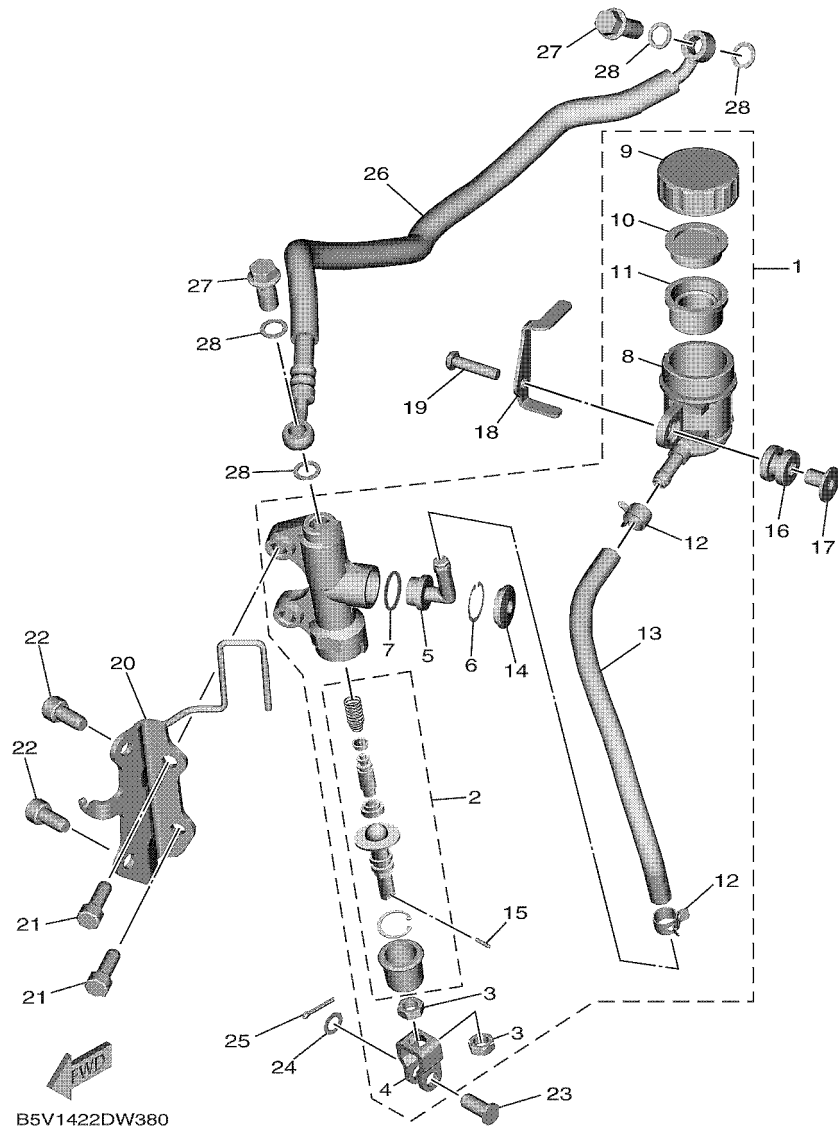

REF. NO.	PART NO.	DESCRIPTION	BSM1				REMARKS
28	90201-10118	WASHER, PLATE	4				

**FIG. 33 LEG SHIELD**

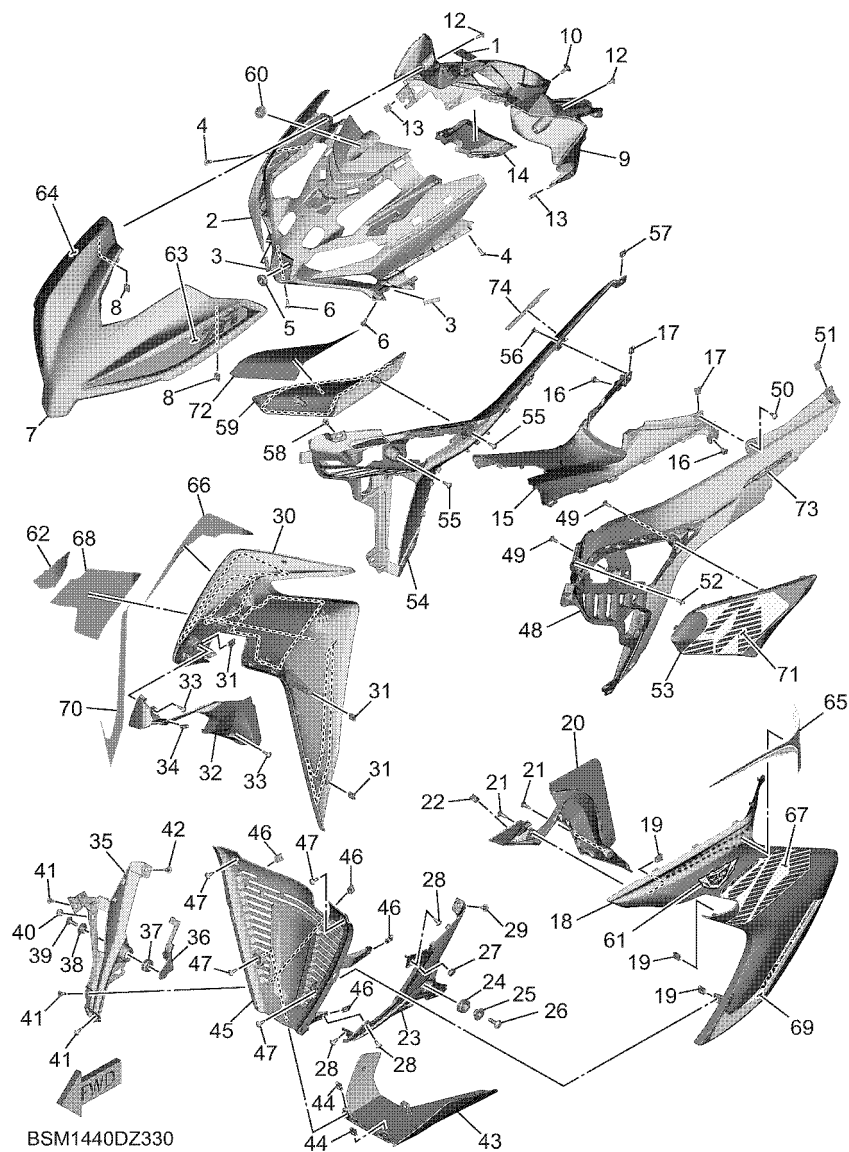

REF. NO.	PART NO.	DESCRIPTION	BSM1		REMARKS
1	B17-F1568-00	LABEL, WARNING	1		
2	BSM-F836K-00	PANEL, INNER 1	1		
3	B5V-F8344-00	TAPE	2		
4	97707-50016	SCREW, TRUSS HEAD TAPPING	2		
5	90480-13398	GROMMET	1		
6	90160-05009	SCREW, ROUND TAPPING	2		
7	BSM-F3391-00-P0	PANEL, FRONT	1		UR FOR MLGNM1
	BSM-F3391-00-P1	PANEL, FRONT	1		UR FOR BPM1
	BSM-F3391-00-P2	PANEL, FRONT	1		UR FOR DBSB
8	90183-05807	NUT, SPRING	2		
9	BSM-F836L-00	PANEL, INNER 2	1		
10	90111-06848	BOLT, HEXAGON SOCKET BUTTON	1		
11	90269-06816	RIVET	1		
12	90160-05009	SCREW, ROUND TAPPING	2		
13	90183-05807	NUT, SPRING	2		
14	BAX-F843J-00	COVER 3	1		
15	BAX-F8365-00	COVER	1		
16	90269-06816	RIVET	2		
17	90183-05807	NUT, SPRING	2		
18	BAX-F835U-00-P7	PANEL 1	1		MLNM4 FOR MLGNM1
	BAX-F835U-00-P8	PANEL 1	1		MDNM8 FOR BPM1
	BAX-F835U-00-P0	PANEL 1	1		SMX FOR DBSB
19	90183-05807	NUT, SPRING	3		
20	BAX-F137U-01	GUIDE, AIR 1	1		
21	97707-50016	SCREW, TRUSS HEAD TAPPING	2		
22	90183-05807	NUT, SPRING	1		
23	BAX-F8385-00	COVER, LOWER	1		

**FIG. 33 LEG SHIELD**

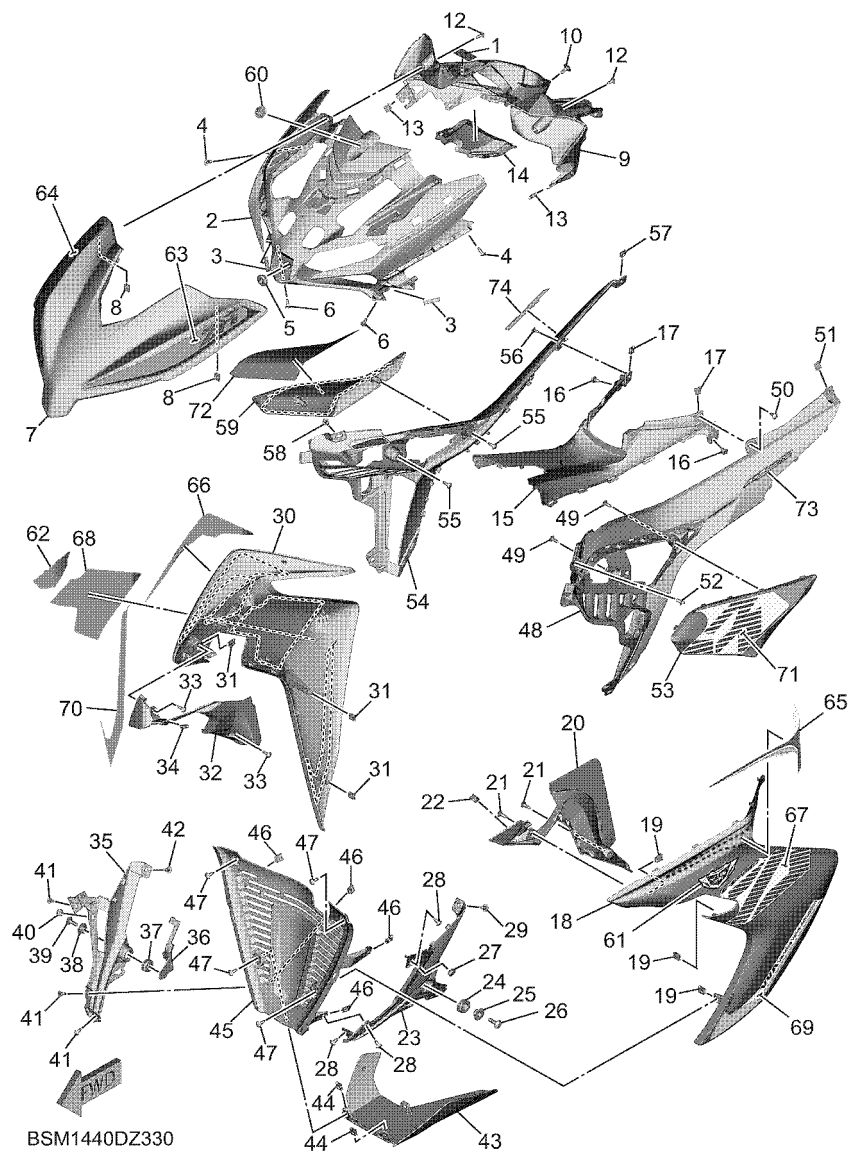

REF. NO.	PART NO.	DESCRIPTION	BSM1				REMARKS
24	90480-18418	GROMMET	1				
25	90387-09801	COLLAR	1				
26	90111-06815	BOLT, HEXAGON SOCKET BUTTON	1				
27	1S8-F6199-00	PLUG, BLIND	1				
28	97707-50012	SCREW, TRUSS HEAD TAPPING	3				
29	90269-06816	RIVET	1				
30	BAX-F835V-00-P7	PANEL 2	1				MLNM4 FOR MLGNM1
	BAX-F835V-00-P8	PANEL 2	1				MDNM8 FOR BPM1
	BAX-F835V-00-P0	PANEL 2	1				SMX FOR DBSB
31	90183-05807	NUT, SPRING	3				
32	BAX-F137V-01	GUIDE, AIR 2	1				
33	97707-50016	SCREW, TRUSS HEAD TAPPING	2				
34	90183-05807	NUT, SPRING	1				
35	BAX-F8395-00	COVER, UNDER 2	1				
36	BAX-F8322-00	STAY 2	1				
37	90480-18418	GROMMET	1				
38	90387-09801	COLLAR	1				
39	90111-06815	BOLT, HEXAGON SOCKET BUTTON	1				
40	1S8-F6199-00	PLUG, BLIND	1				
41	97707-50012	SCREW, TRUSS HEAD TAPPING	3				
42	90269-06816	RIVET	1				
43	BSM-F837D-00	COVER, UNDER 3	1				
44	90183-05807	NUT, SPRING	2				
45	BAX-F1552-01	FENDER, INNER	1				
46	90183-05807	NUT, SPRING	4				
47	90160-05009	SCREW, ROUND TAPPING	4				
48	BAX-F842M-00-P9	COVER 1	1				UR FOR MLGNM1



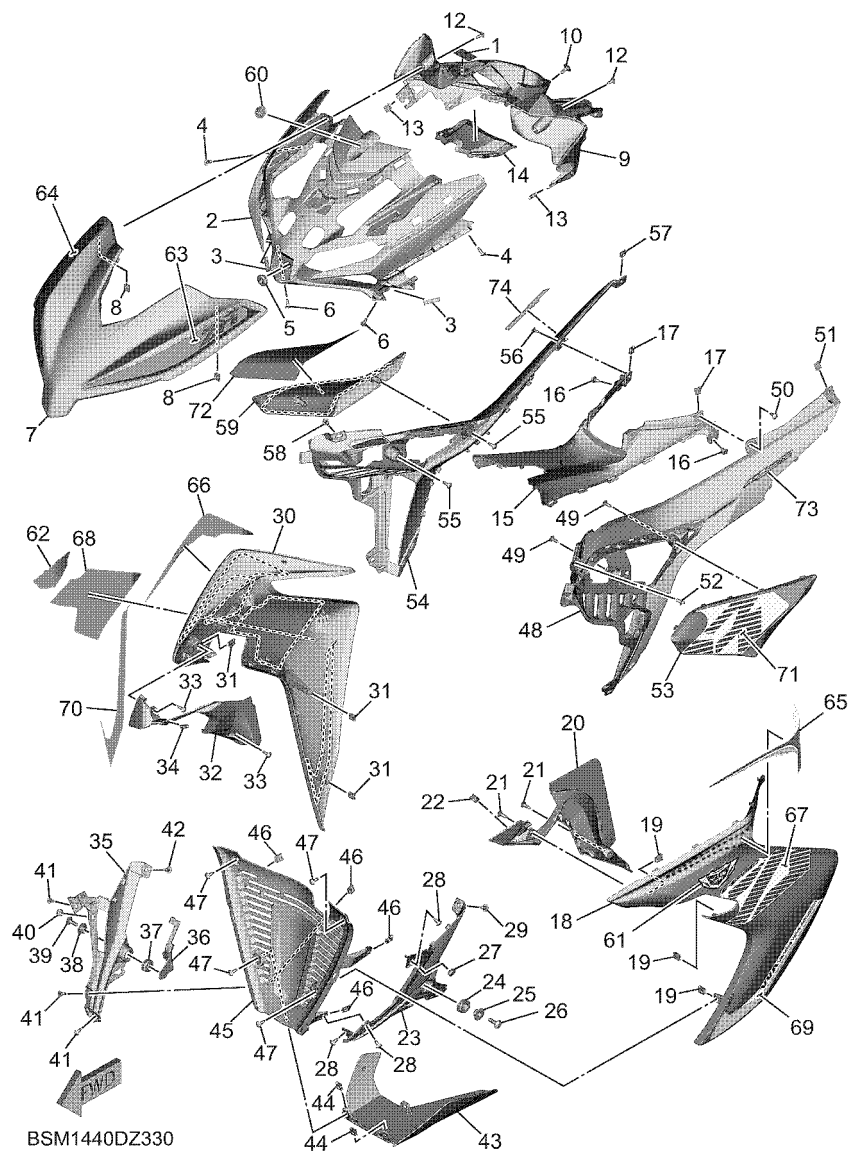

**FIG. 33 LEG SHIELD**

REF. NO.	PART NO.	DESCRIPTION	BSM1		REMARKS
48	BAX-F842M-00-PA	COVER 1	1		UR FOR BPM1
	BAX-F842M-00-PB	COVER 1	1		UR FOR DBSB
49	97707-50016	SCREW, TRUSS HEAD TAPPING	2		
50	90160-05009	SCREW, ROUND TAPPING	1		
51	90183-05807	NUT, SPRING	1		
52	90269-06816	RIVET	1		
53	BAX-F172G-00-P0	PANEL 3	1		SMX FOR DBSB
	BAX-F172G-00-P7	PANEL 3	1		MLNM4 FOR MLGNM1
	BAX-F172G-00-P8	PANEL 3	1		MDNM8 FOR BPM1
54	BAX-F842N-00-P9	COVER 2	1		UR FOR MLGNM1
	BAX-F842N-00-PA	COVER 2	1		UR FOR BPM1
	BAX-F842N-00-PB	COVER 2	1		UR FOR DBSB
55	97707-50016	SCREW, TRUSS HEAD TAPPING	2		
56	90160-05009	SCREW, ROUND TAPPING	1		
57	90183-05807	NUT, SPRING	1		
58	90269-06816	RIVET	1		
59	BAX-F172H-00-P7	PANEL 4	1		MLNM4 FOR MLGNM1
	BAX-F172H-00-P8	PANEL 4	1		MDNM8 FOR BPM1
	BAX-F172H-00-P0	PANEL 4	1		SMX FOR DBSB
60	B17-F836B-30	TUNING FORK MARK	1		
61	BSM-F8328-00	EMBLEM	1		
62	BSM-F8338-00	EMBLEM	1		
63	BSM-F8391-00	GRAPHIC 1	1		UR FOR MLGNM1
	BSM-F8391-10	GRAPHIC 1	1		UR FOR BPM1
	BSM-F8391-20	GRAPHIC 1	1		UR FOR DBSB
64	BSM-F8392-00	GRAPHIC 2	1		UR FOR MLGNM1
	BSM-F8392-10	GRAPHIC 2	1		UR FOR BPM1

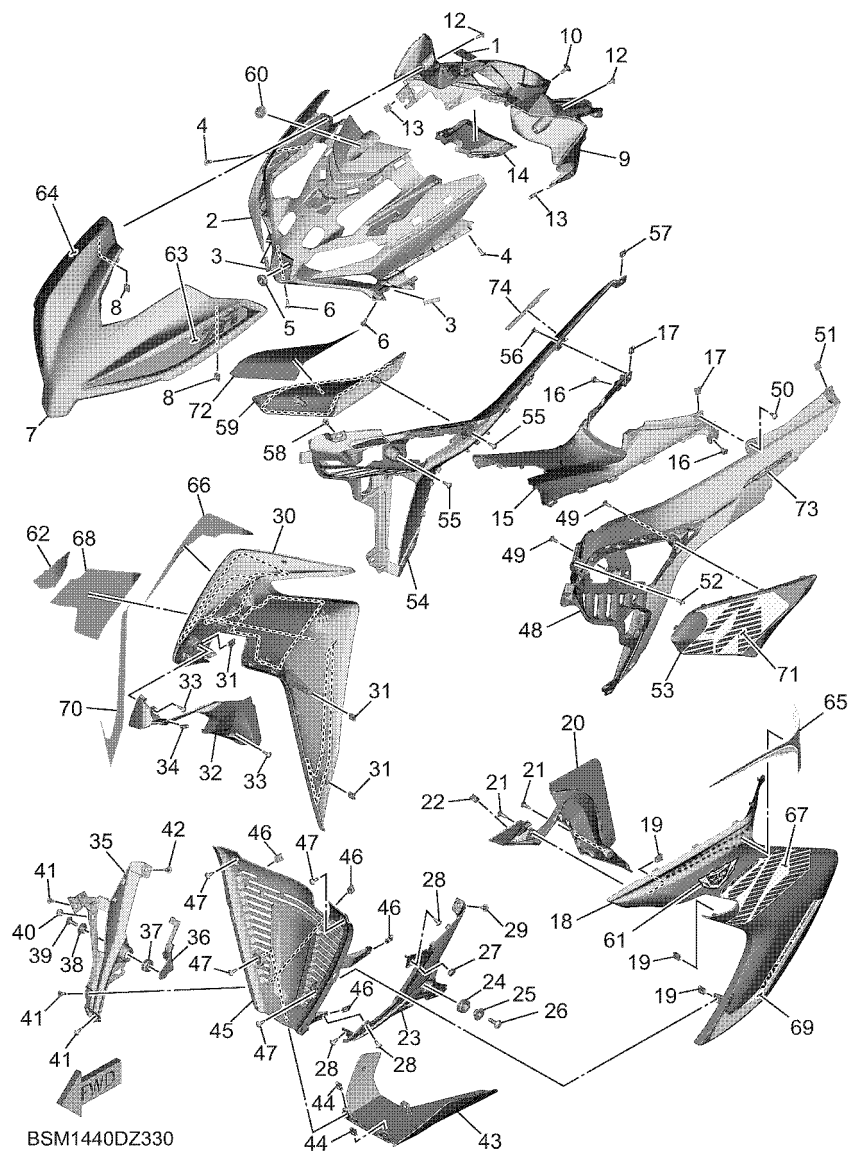

**FIG. 33 LEG SHIELD**

REF. NO.	PART NO.	DESCRIPTION	BSM1		REMARKS
64	BSM-F8392-20	GRAPHIC 2	1		UR FOR DBSB
65	BSM-F8393-00	GRAPHIC 3	1		UR FOR MLGNM1
	BSM-F8393-10	GRAPHIC 3	1		UR FOR BPM1
	BSM-F8393-20	GRAPHIC 3	1		UR FOR DBSB
66	BSM-F8394-00	GRAPHIC 4	1		UR FOR MLGNM1
	BSM-F8394-10	GRAPHIC 4	1		UR FOR BPM1
	BSM-F8394-20	GRAPHIC 4	1		UR FOR DBSB
67	BSM-F8398-00	GRAPHIC 5	1		UR FOR MLGNM1
	BSM-F8398-10	GRAPHIC 5	1		UR FOR BPM1
	BSM-F8398-20	GRAPHIC 5	1		UR FOR DBSB
68	BSM-F8399-00	GRAPHIC 6	1		UR FOR MLGNM1
	BSM-F8399-10	GRAPHIC 6	1		UR FOR BPM1
	BSM-F8399-20	GRAPHIC 6	1		UR FOR DBSB
69	BSM-F839A-00	GRAPHIC 7	1		UR FOR MLGNM1
	BSM-F839A-10	GRAPHIC 7	1		UR FOR BPM1
	BSM-F839A-20	GRAPHIC 7	1		UR FOR DBSB
70	BSM-F839E-00	GRAPHIC 8	1		UR FOR MLGNM1
	BSM-F839E-10	GRAPHIC 8	1		UR FOR BPM1
	BSM-F839E-20	GRAPHIC 8	1		UR FOR DBSB
71	BSM-F839F-00	GRAPHIC 9	1		UR FOR MLGNM1
	BSM-F839F-10	GRAPHIC 9	1		UR FOR BPM1
	BSM-F839F-20	GRAPHIC 9	1		UR FOR DBSB
72	BSM-F839G-00	GRAPHIC 10	1		UR FOR MLGNM1
	BSM-F839G-10	GRAPHIC 10	1		UR FOR BPM1
	BSM-F839G-20	GRAPHIC 10	1		UR FOR DBSB
73	BSM-F834C-00	EMBLEM, 1	1		FOR MLGNM1,DBSB
	BSM-F834C-10	EMBLEM, 1	1		FOR BPM1

**FIG. 33 LEG SHIELD**

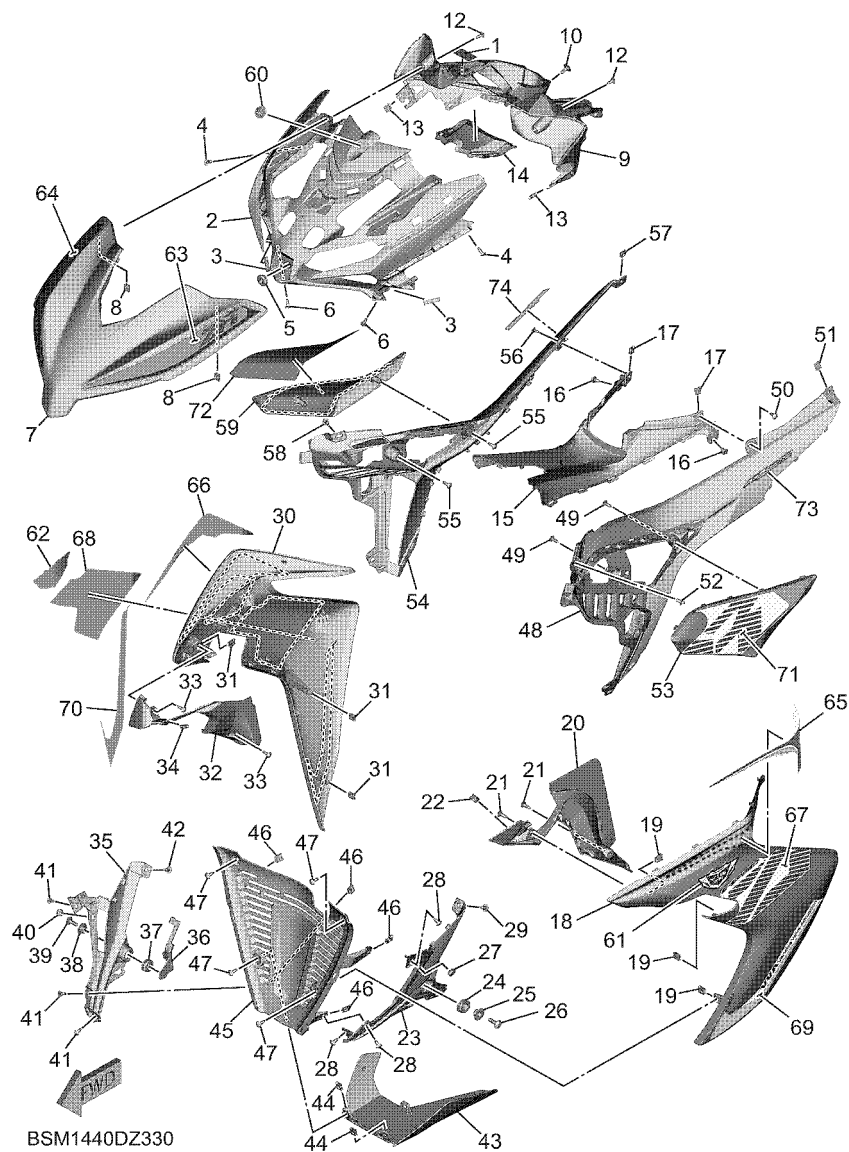

REF. NO.	PART NO.	DESCRIPTION	BSM1				REMARKS
74	BSM-F834C-00	EMBLEM, 1	1				FOR MLGNM1,DBSB
	BSM-F834C-10	EMBLEM, 1	1				FOR BPM1



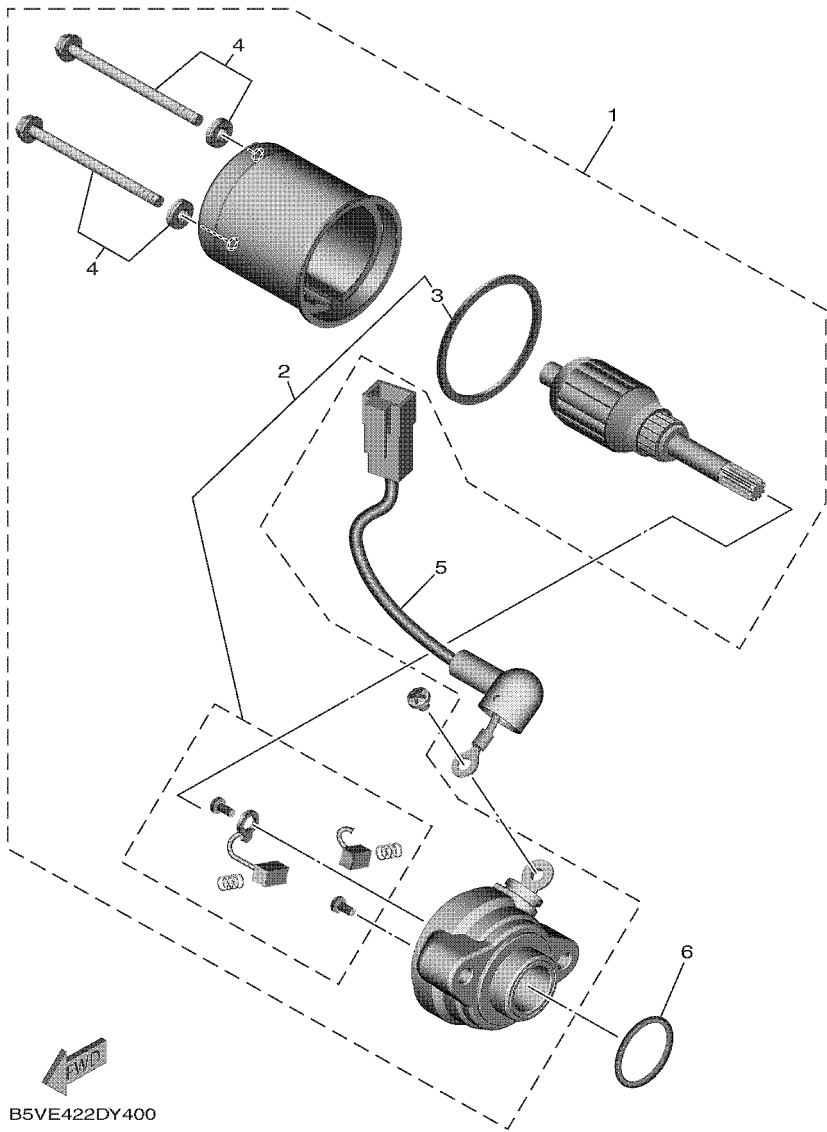

B5VE422DY400

**FIG. 35 STARTING MOTOR**

REF. NO.	PART NO.	DESCRIPTION	BSM1				REMARKS
1	2ND-H1890-03	MOTOR ASSY	1				
2	2BM-WH18E-00	.BRUSH REPAIR KIT.	1				
3	5D9-H1861-00	..GASKET	1				
4	5D9-H1828-00	.SCREW SET	2				
5	1FC-H183G-00	CORD COMP.	1				
6	93210-26806	O-RING	1				

**FIG. 36 FLASHER LIGHT**

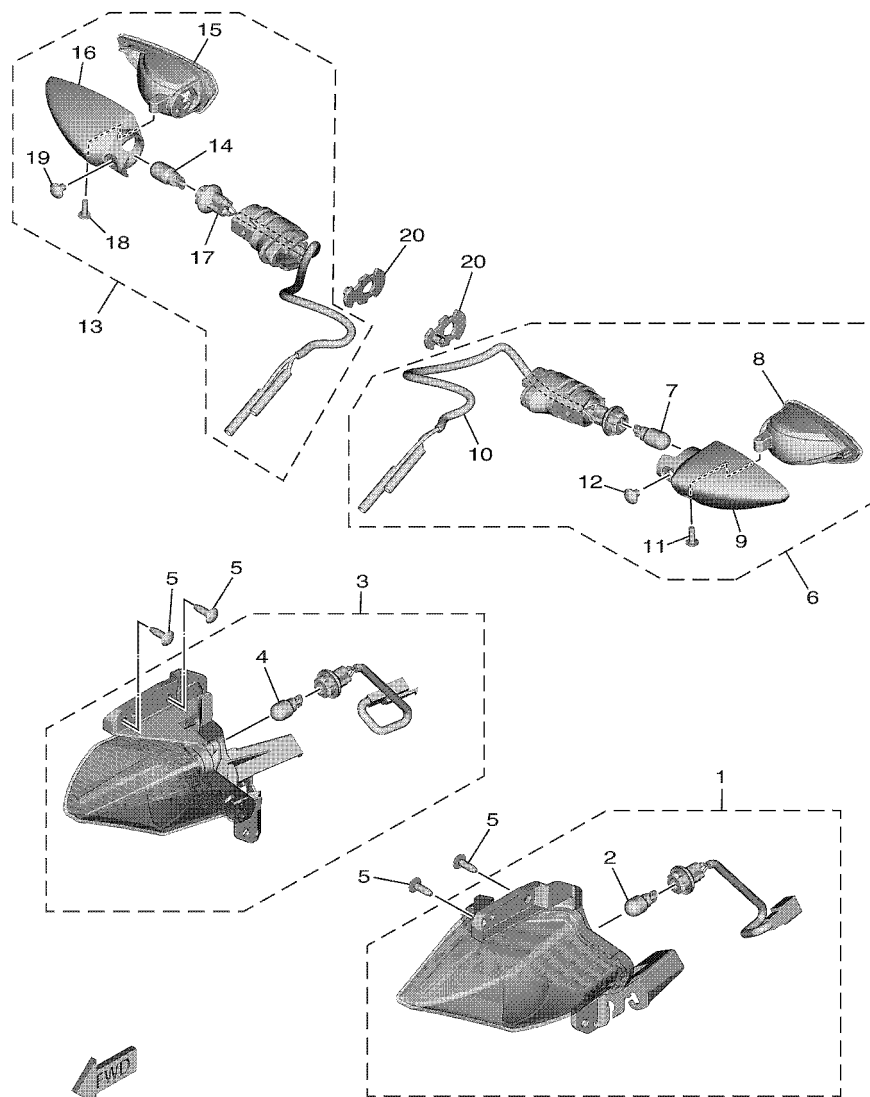

BAX1440DW360

REF. NO.	PART NO.	DESCRIPTION	BSM1				REMARKS
1	B5V-H3310-00	FRONT FLASHER LIGHT ASSY 1	1				
2	2CB-H3311-00	.BULB, FLASHER (12V-10W)	1				
3	B5V-H3320-00	FRONT FLASHER LIGHT ASSY 2	1				
4	2CB-H3311-00	.BULB, FLASHER (12V-10W)	1				
5	97707-50016	SCREW, TRUSS HEAD TAPPING	4				
6	BAX-H3330-00	REAR FLASHER LIGHT ASSY 1	1				
7	55D-H3311-00	.BULB, FLASHER (12V-10W)	1				
8	55D-H333A-00	.LENS COMP 1	1				
9	55D-H3323-00	.BODY	1				
10	BAX-H333E-00	.CORD ASSY	1				
11	55D-H3333-00	.SCREW, LENS FITTING	1				
12	55D-H3358-00	.SCREW, SPECIAL	1				
13	BAX-H3340-00	REAR FLASHER LIGHT ASSY 2	1				
14	55D-H3311-00	.BULB, FLASHER (12V-10W)	1				
15	55D-H334A-00	.LENS COMP 2	1				
16	55D-H332M-00	.BODY 2	1				
17	BAX-H334E-00	.CORD ASSY	1				
18	55D-H3333-00	.SCREW, LENS FITTING	1				
19	55D-H3358-00	.SCREW, SPECIAL	1				
20	1VP-H3318-00	STAY, FLASHER 1	2				



**FIG. 38 HEADLIGHT**

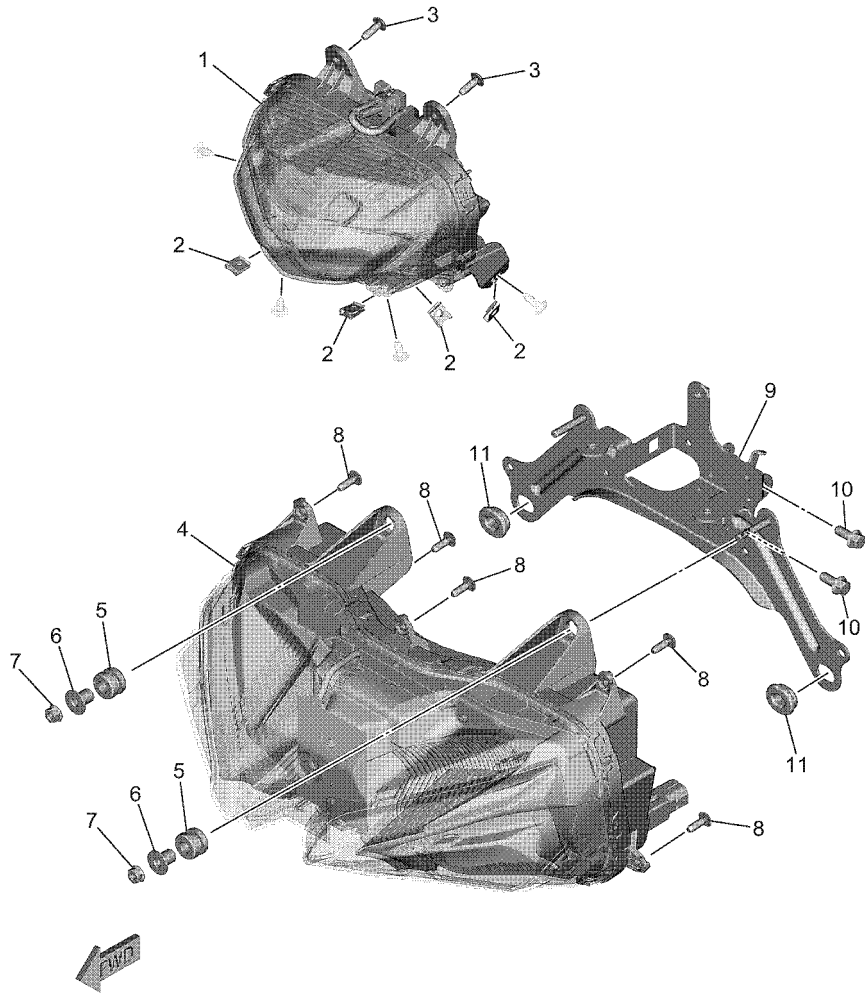

BNV1422DZ380

REF. NO.	PART NO.	DESCRIPTION	BSM1				REMARKS
1	B5V-H4310-00	HEADLIGHT UNIT ASSY	1				
2	90183-05807	NUT, SPRING	4				
3	90160-05012	SCREW, ROUND TAPPING	2				
4	B5V-H431A-00	HEADLIGHT UNIT ASSY 2	1				
5	90480-14023	GROMMET	2				
6	90387-06158	COLLAR	2				
7	95702-06500	NUT, FLANGE	2				
8	90160-05012	SCREW, ROUND TAPPING	5				
9	BSM-H4118-00	STAY, HEADLIGHT 1	1				
10	95817-08030	BOLT, FLANGE	2				
11	90480-01870	GROMMET	2				



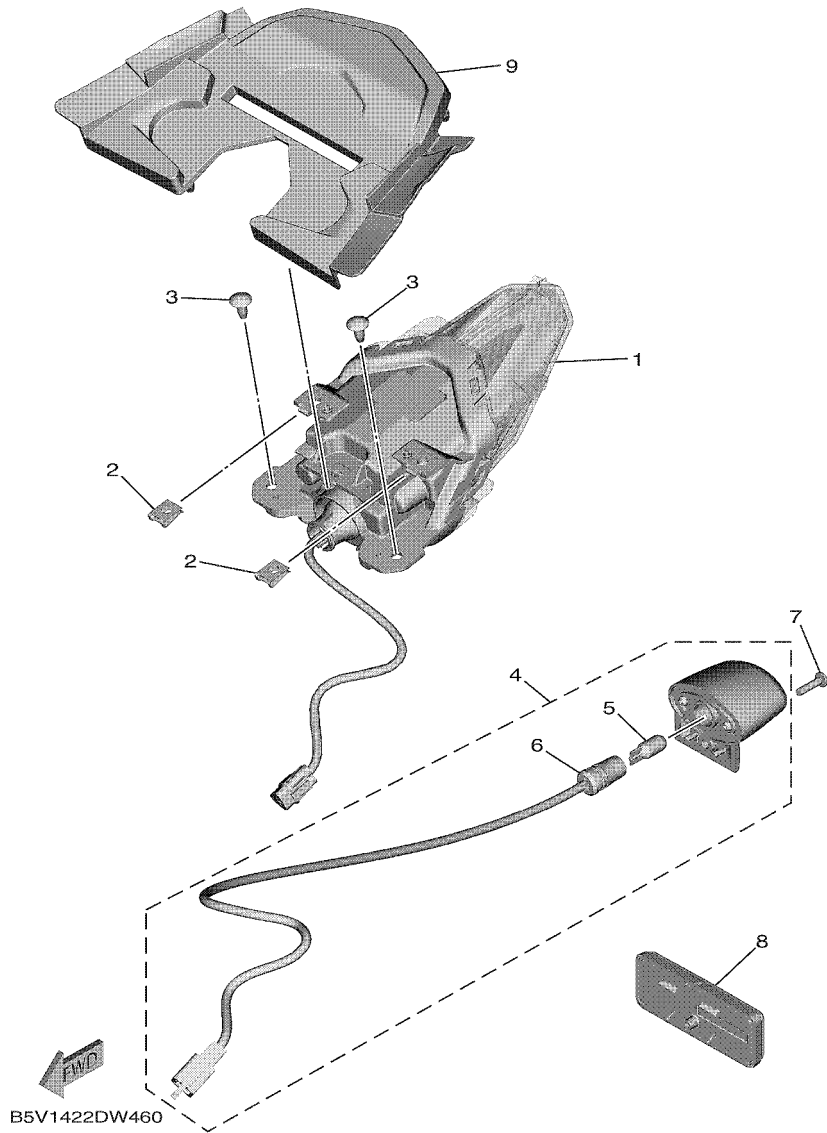

**FIG. 39 TAILLIGHT**

REF. NO.	PART NO.	DESCRIPTION	BSM1				REMARKS
1	B5V-H4710-00	TAILLIGHT UNIT ASSY	1				
2	90183-05807	NUT, SPRING	2				
3	97707-50012	SCREW, TRUSS HEAD TAPPING	2				
4	BAX-H4740-00	LICENSE LIGHT ASSY	1				
5	B17-H4744-00	.BULB (12V-5W)	1				
6	BXA-H4547-00	.CORD, LICENSE LIGHT	1				
7	98907-04016	SCREW, BIND	1				
8	55D-H5130-00	REAR REFLECTOR ASSY	1				
9	BAX-H4516-00	COVER, TAILLIGHT	1				

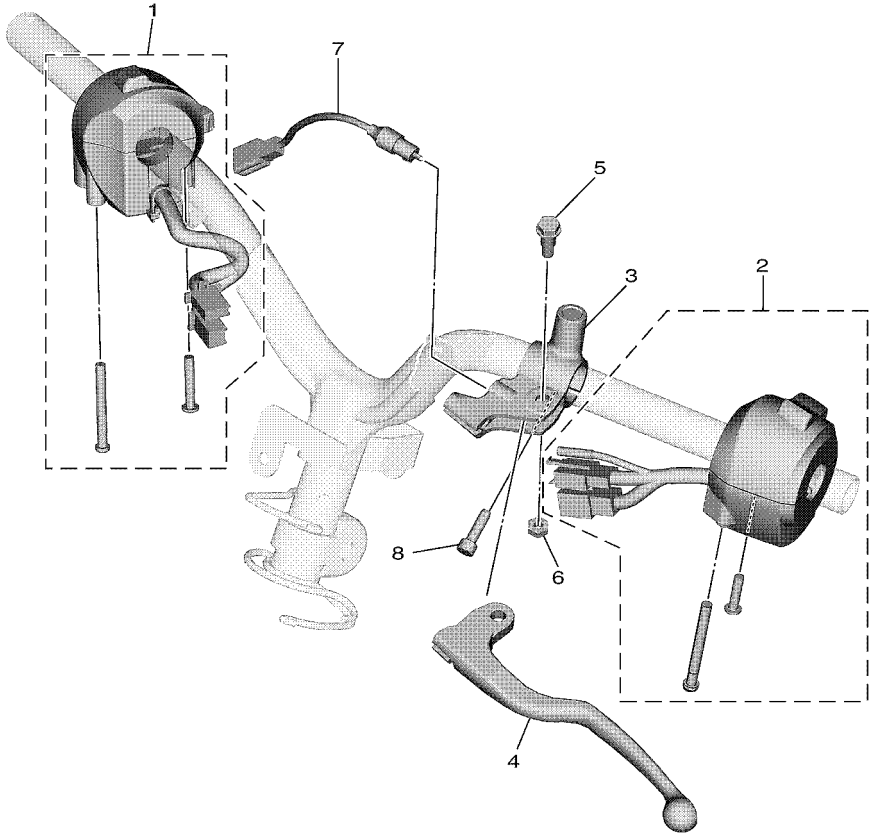

  
 B5V1422DW470

**FIG. 40 HANDLE SWITCH & LEVER**

REF. NO.	PART NO.	DESCRIPTION	BSM1				REMARKS
1	BAW-H3963-00	SWITCH, HANDLE 3	1				
2	B5V-H3973-00	SWITCH, HANDLE 3	1				
3	55P-H2911-00	HOLDER, LEVER 1	1				
4	B5V-H3912-00	LEVER 1	1				
5	90109-06827	BOLT	1				
6	95607-06100	NUT, SELF-LOCKING	1				
7	55P-H2917-00	SWITCH	1				
8	91337-06020	BOLT	1				

FIG. 41 ELECTRICAL 1

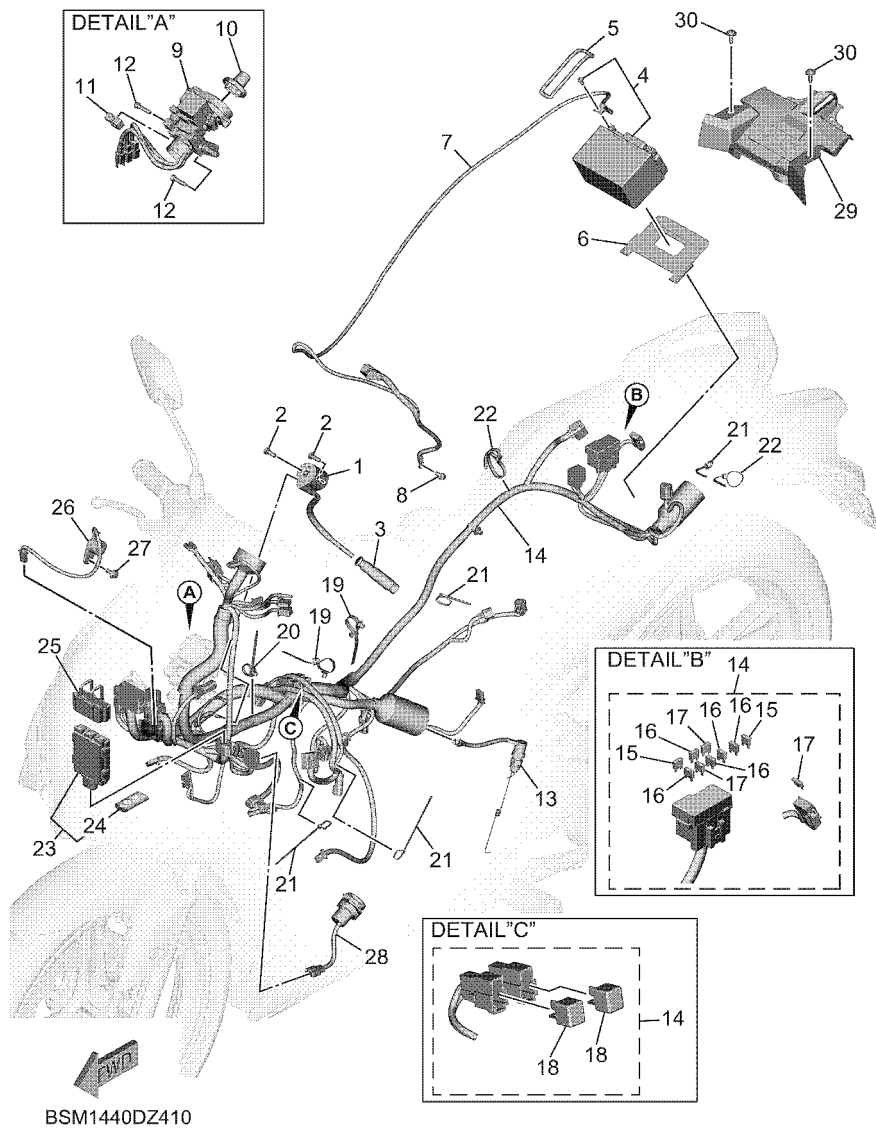

REF. NO.	PART NO.	DESCRIPTION	BSM1	REMARKS
1	B5V-H2310-00	IGNITION COIL ASSY	1	
2	97002-06016	BOLT, HEXAGON	2	
3	B0T-H2370-00	PLUG CAP ASSY	1	
4	55D-H2100-00	BATTERY ASSY (PINACO PTZ5S)	1	
5	5VW-H2131-00	BAND, BATTERY	1	
6	BAX-H2121-01	PAD, BATTERY	1	UR
	BAX-H2121-10	PAD, BATTERY	1	UR
7	BAX-H2116-00	WIRE, MINUS LEAD	1	
8	95022-06012	BOLT, FLANGE	1	
9	BAX-H2501-01	MAIN SWITCH STEERING LOCK	1	
10	B63-H276E-01	KNOB COMP.	1	
11	90464-09806	CLAMP	1	
12	90111-06162	BOLT, HEXAGON SOCKET BUTTON	2	
13	B5V-H2530-00	STOP SWITCH ASSY	1	
14	BSM-H2590-00	WIRE HARNESS ASSY	1	
15	BAX-H2151-20	.FUSE (20A)	2	
16	2BR-H2151-00	.FUSE (10A)	5	
17	BAX-H2151-90	.FUSE (5A)	3	
18	3WP-81980-00	.DIODE ASSY	2	
19	90464-34002	CLAMP	2	
20	90464-36007	CLAMP	1	
21	90464-36800	CLAMP	4	
22	90464-70800	CLAMP	2	
23	BKU-H6260-00	REMOTE CONTROL UNIT ASSY	1	
24	B2T-H6261-03	.XMTR. COMP.	1	
25	B63-H5546-00	BAND	1	
26	B8A-H3383-00	BUZZER	1	

**FIG. 41 ELECTRICAL 1**

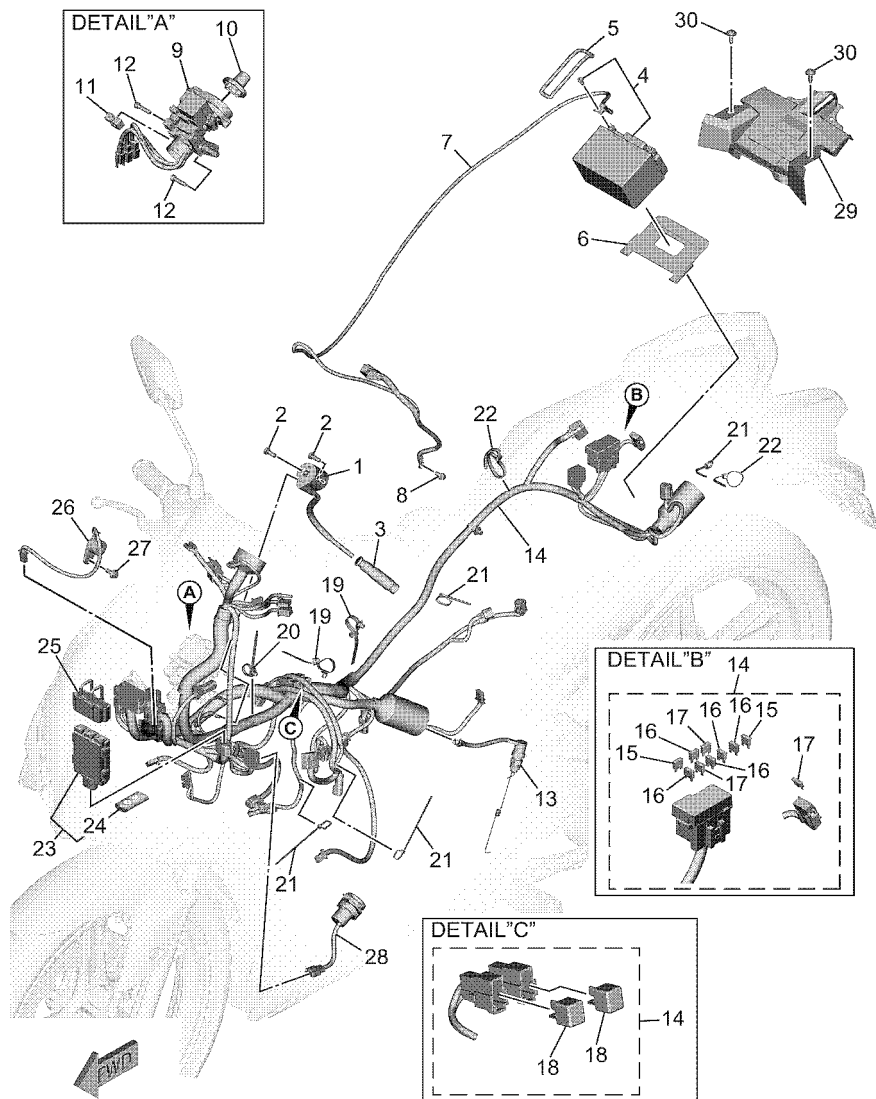

BSM1440DZ410

REF. NO.	PART NO.	DESCRIPTION	BSM1				REMARKS
27	97702-50020	SCREW, TAPPING	1				
28	BB8-H254B-00	TERMINAL COMP.	1				
29	BAX-F255V-01	PLATE, BATTERY COVER	1				UR
	BAX-F255V-10	PLATE, BATTERY COVER	1				UR
30	90159-06810	SCREW, WITH WASHER	2				

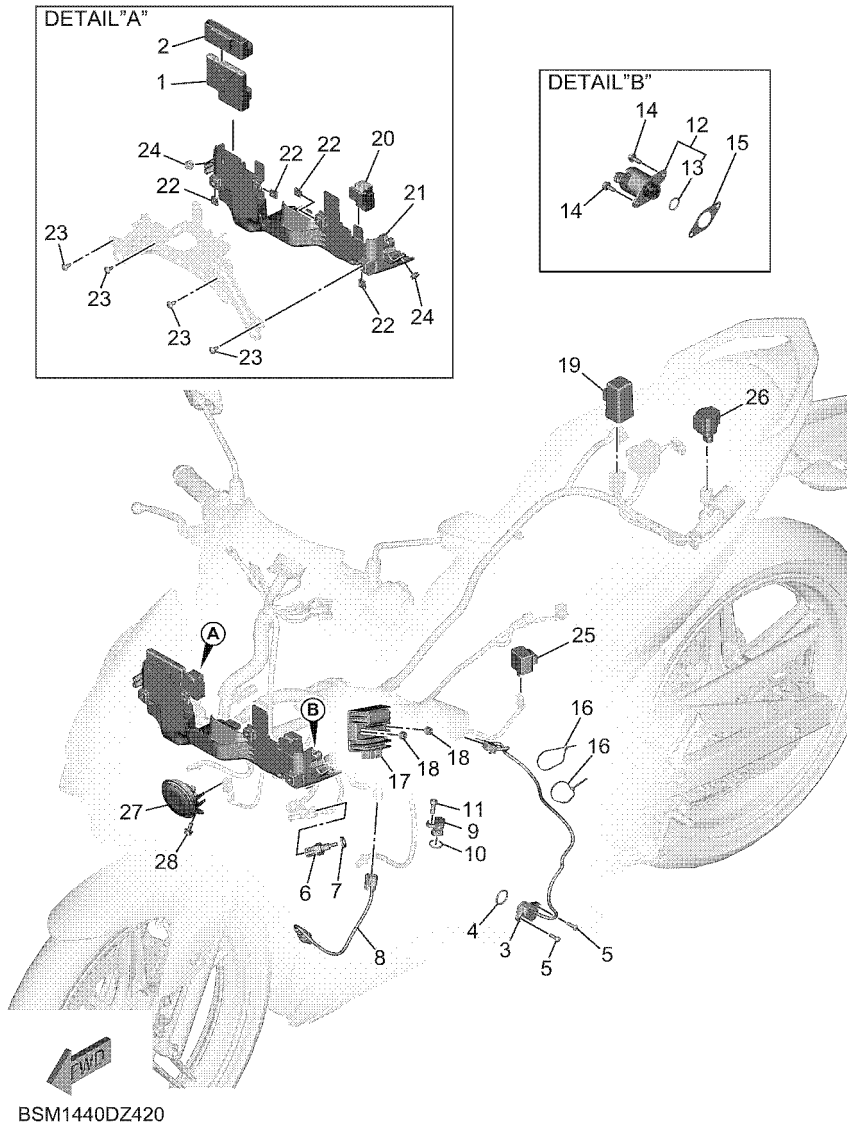
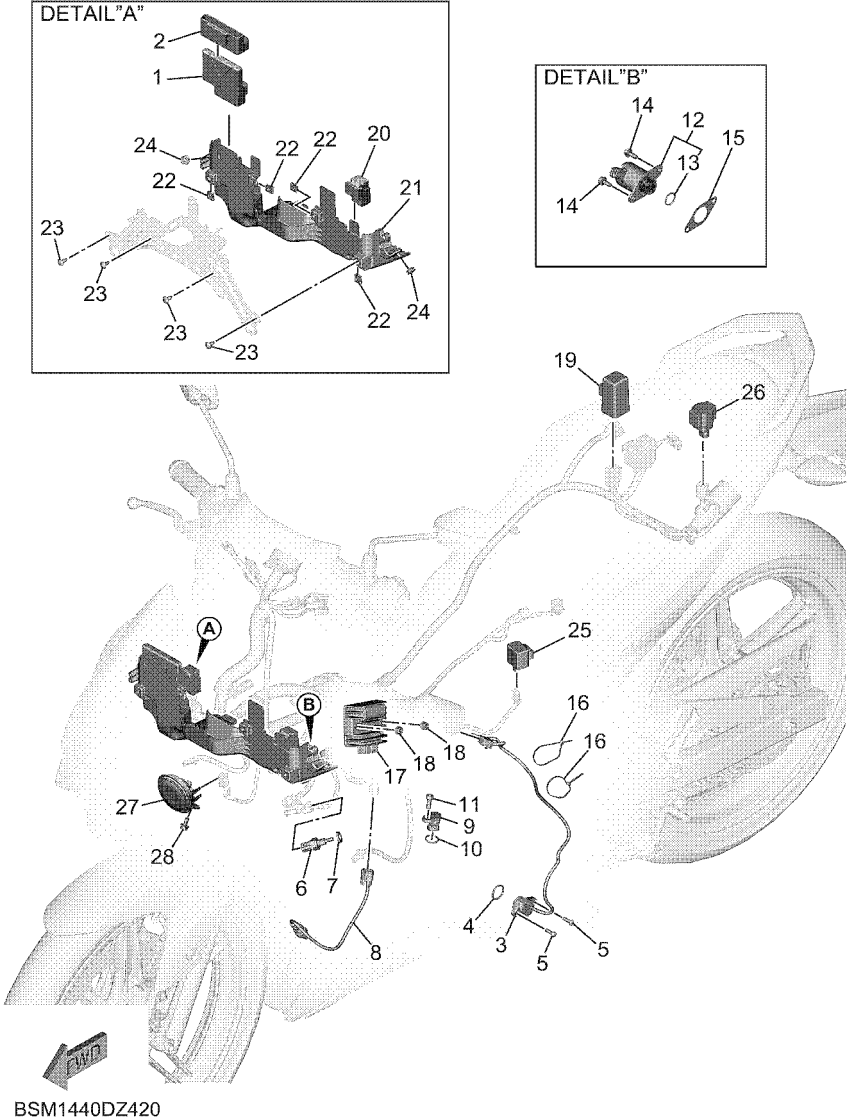

FIG. 42 ELECTRICAL 2

REF. NO.	PART NO.	DESCRIPTION	BSM1				REMARKS
1	BSM-H591A-00	ENGINE CONTROL UNIT ASSY	1				
2	B5V-H5546-00	BAND	1				
3	B5V-H2540-00	NEUTRAL SWITCH ASSY	1				
4	93210-21802	O-RING	1				
5	98502-05016	SCREW,PAN HEAD	2				
6	B7J-H3591-00	THERMO UNIT	1				
7	90430-10807	GASKET	1				
8	B5V-H592A-00	SENSOR, OXYGEN	1				
9	B9E-E5189-00	PLUG	1				
10	93210-15806	O-RING	1				
11	95812-06014	BOLT, FLANGE	1				
12	BK6-H6110-10	SOLENOID	1				
13	BK6-H1847-00	.O-RING	1				
14	95D32-06016	BOLT, FLANGE DEEP RECESS	2				
15	BAX-H1861-00	GASKET	1				
16	90464-50800	CLAMP	2				
17	2ND-H1960-11	RECTIFIER & REGULATOR ASSY	1				
18	95702-06500	NUT, FLANGE	2				
19	5TP-H1940-01	STARTER RELAY ASSY	1				
20	BK6-H1950-00	RELAY ASSY	1				
21	BSM-H2154-00	CASE	1				UR
	BSM-H2154-10	CASE	1				UR
22	90183-05807	NUT, SPRING	4				
23	97707-50012	SCREW, TRUSS HEAD TAPPING	4				
24	55C-H4759-00	GROMMET	2				
25	1PA-H2576-00	SENSOR, LEAN ANGLE	1				
26	B3F-H3350-10	FLASHER RELAY ASSY	1				

FIG. 42 ELECTRICAL 2



REF. NO.	PART NO.	DESCRIPTION	BSM1				REMARKS
27	BAX-H3371-00	HORN	1				
28	95D02-06012	BOLT, FLANGE DEEP RECESS	1				

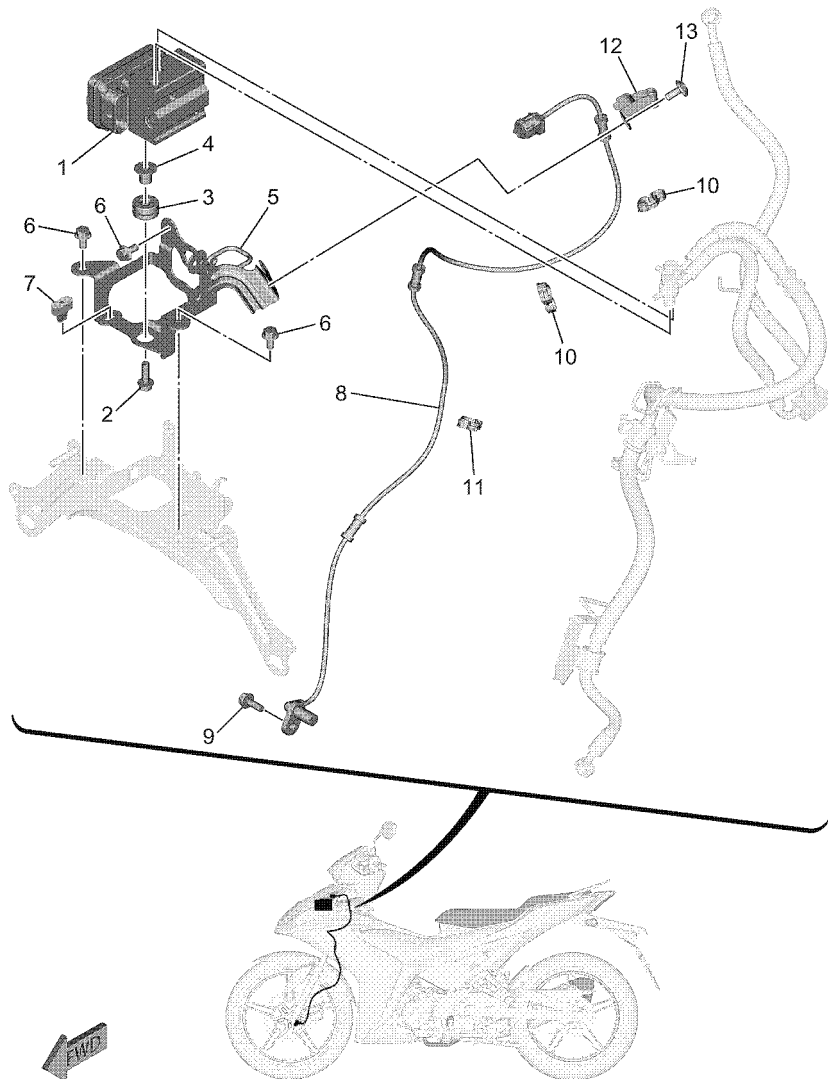

BNV1422DZ430

**FIG. 43 ELECTRICAL 3**

REF. NO.	PART NO.	DESCRIPTION	BSM1				REMARKS
1	BNV-H5930-09	HYDRAULIC UNIT ASSY	1				
2	95D32-06020	BOLT, FLANGE DEEP RECESS	2				
3	90480-14229	GROMMET	2				
4	90387-068N8	COLLAR	2				
5	BNV-H5991-00	BRACKET, UNIT	1				
6	95D32-06012	BOLT, FLANGE DEEP RECESS	3				
7	BSM-F4741-00	PAD, SEAT	1				
8	BNV-H5970-00	WHEEL SENSOR ASSY, FRONT	1				
9	95D32-06016	BOLT, FLANGE DEEP RECESS	1				
10	90464-14810	CLAMP	2				
11	90464-14803	CLAMP	1				
12	BSM-F587A-00	HOLDER, BRAKE HOSE 4	1				
13	92012-06010	BOLT, BUTTON HEAD	1				

NUMERICAL INDEX

PART NO.	REF. NO.	PART NO.	REF. NO.	PART NO.	REF. NO.	PART NO.	REF. NO.	PART NO.	REF. NO.	PART NO.	REF. NO.
52S-12439-00	6 - 2	2ND-E2210-20	4 - 17	B5V-E4411-00	8 - 16	B5V-E6356-00	13 - 19	B17-F1650-00	20 - 6	BAX-F3111-00	22 - 13
50C-2536G-00	28 - 18	BAX-E2213-00	4 - 19	B5V-E4412-00	8 - 17	2ND-E6357-00	13 - 26	B17-F1668-10	20 - 12	BAX-F3111-00	22 - 28
3GD-25803-00	28 - 7	5MX-E2222-00	4 - 18	B5V-E4417-00	8 - 31	B5V-E6358-00	13 - 18	BAX-F1711-00	19 - 1	BSM-F3126-00	22 - 2
47X-25824-01	26 - 10	BK6-E2226-00	3 - 11	5WP-E443E-00	8 - 22	B5V-E6371-00	13 - 7	BAX-F1717-00	29 - 18	BSM-F3136-00	22 - 17
36Y-2589H-00	30 - 13	1DR-E2228-00	4 - 15	B5V-E4450-00	8 - 18	B5V-E6380-00	13 - 24	BAX-F171E-00	19 - 19	BAX-F3141-00	22 - 12
5BU-27234-00	32 - 15	B63-E2231-00	4 - 13	2ND-E4452-00	8 - 20	B5V-E6647-00	13 - 4	BAX-F1721-00	19 - 6	BAX-F3141-00	22 - 27
3WP-81980-00	41 - 18	B5V-E2241-00	4 - 14	B5V-E4453-00	8 - 19	BK6-E6774-00	13 - 15	BAX-F172G-00-P0	33 - 53	5LL-F3144-00	22 - 11
BAX-E1102-02	1 - 1	BAX-E2256-00	4 - 16	BK7-E4613-00	9 - 6	55P-E7211-00	14 - 7	BAX-F172G-00-P7	33 - 53	BAX-F3144-00	22 - 26
BAX-E111F-00	4 - 10	BAX-E2279-00	3 - 12	BAX-E4703-00	9 - 1	B5V-E7221-00	14 - 15	BAX-F172G-00-P8	33 - 53	4UV-F3145-00	22 - 3
B63-E1133-10	1 - 2	B3M-E2280-00	4 - 7	BAX-E4718-00	9 - 2	B5V-E7231-00	14 - 13	BAX-F172H-00-P0	33 - 59	BAX-F3145-00	22 - 18
B5V-E1165-00	1 - 8	BPN-E2288-00	4 - 8	B17-E4747-00	31 - 53	B5V-E7241-00	14 - 12	BAX-F172H-00-P7	33 - 59	2JG-F3147-00	22 - 14
B5V-E1166-00	8 - 27	B63-E22A2-00	6 - 11	BAX-E4799-00	9 - 4	B5V-E7251-00	14 - 9	BAX-F172H-00-P8	33 - 59	BAX-F3147-00	22 - 29
B5V-E1169-00	1 - 9	B5V-E2405-00	6 - 12	B5V-E4877-00	8 - 24	B5V-E7261-00	14 - 14	BAX-F172L-00	19 - 27	5TF-F3152-00	22 - 8
2DP-E1181-00	1 - 20	BK6-E2410-00	6 - 1	2ND-E5113-00	11 - 7	B5V-E7410-00	14 - 1	BAX-F1731-00-P0	19 - 11	BAX-F3152-00	22 - 23
B5V-E1185-00	5 - 4	B5V-E2422-00	5 - 1	BAX-E5150-00	10 - 1	B5V-E7421-00	14 - 6	BAX-F1731-00-P7	19 - 11	31D-F3153-00	22 - 15
B5V-E1191-00	1 - 7	B5V-E2439-00	5 - 3	B9E-E5189-00	42 - 9	1S8-E7456-00	14 - 23	BAX-F1731-00-P8	19 - 11	BAX-F3153-00	22 - 30
B3F-E1193-00	1 - 15	B65-E2439-00	6 - 9	1S8-E5351-00	7 - 3	16S-E7471-00	14 - 4	BSM-F173E-00	19 - 30	5P0-F3156-00	22 - 4
B5V-E1311-00	1 - 24	B5V-E2443-00	5 - 12	BAX-E5362-00	11 - 15	B5V-E8101-00	16 - 4	BSM-F173E-10	19 - 30	BAX-F3156-00	22 - 19
B5V-E132G-00	1 - 13	BSM-E244E-00	6 - 17	BAX-E5411-00	11 - 1	BAX-E8110-00	16 - 9	BSM-F173E-20	19 - 30	BAX-F3157-00	22 - 7
BAX-E132G-00	1 - 13	B6H-E2450-00	5 - 5	BAX-E5418-10	11 - 8	5HU-E8113-00	16 - 10	BSM-F173F-00	19 - 31	BAX-F3157-00	22 - 9
B0T-E1351-00	1 - 25	B5V-E2461-00	6 - 7	BAX-E5421-00	11 - 10	B5V-E8140-00	16 - 1	BSM-F173F-10	19 - 31	509-F3158-L0	22 - 22
B5V-E1422-00	2 - 4	BVY-E2462-00	6 - 8	B5V-E5441-00	4 - 20	BK7-E8185-00	15 - 2	BSM-F173F-20	19 - 31	BAX-F3158-L0	22 - 24
BAX-E1422-00	2 - 4	BAX-E2481-00	6 - 20	BAX-E5451-00	11 - 2	B5V-E8337-00	16 - 3	BAX-F1741-00-P0	19 - 15	BAX-F3170-00	22 - 6
BAX-E1454-00	2 - 18	BAX-E2482-00	6 - 21	BAX-E5461-00	11 - 11	2ND-E8511-00	15 - 7	BAX-F1741-00-P7	19 - 15	BAX-F3170-00	22 - 21
2ND-E1496-00	2 - 13	B5V-E2483-00	6 - 4	B17-E5514-00	12 - 1	2ND-E8512-00	15 - 8	BAX-F1741-00-P8	19 - 15	31D-F3181-50	22 - 10
2ND-E1531-10	2 - 19	5YP-E2675-00	6 - 13	1S8-E5521-00	12 - 2	2ND-E8513-00	15 - 9	BSM-F174G-00	19 - 32	BAX-F3181-50	22 - 25
2ND-E1536-00	2 - 12	B65-E2843-00	6 - 10	2ND-E5524-01	12 - 3	2ND-E8531-00	15 - 10	BSM-F174G-10	19 - 32	BSM-F3317-00	21 - 12
B5V-E1557-00	3 - 10	2ND-E3300-01	7 - 1	2PV-E5572-00	12 - 9	B5V-E8540-00	15 - 1	BSM-F174G-20	19 - 32	BAX-F3340-00	22 - 31
B5V-E1603-00	2 - 11	2ND-E3324-10	7 - 8	2PV-E5580-00	12 - 6	3S4-E8542-00	15 - 5	BSM-F174H-00	19 - 33	31D-F3346-00	22 - 33
B5V-E1631-00	2 - 8	3C1-E3327-00	7 - 13	2PH-E5583-10	12 - 7	BSM-F1110-00	17 - 1	BSM-F174H-10	19 - 33	BSM-F3391-00-P0	33 - 7
5YP-E1633-00	2 - 9	38B-E3411-00	7 - 4	1ST-E5614-00	12 - 8	B17-F113J-00	21 - 13	BSM-F174H-20	19 - 33	BSM-F3391-00-P1	33 - 7
B5V-E1651-00	2 - 3	38B-E3440-01	7 - 7	2ND-E6111-00	13 - 1	B17-F113K-00	21 - 17	BAX-F1816-00	19 - 28	BSM-F3391-00-P2	33 - 7
BK6-E1681-00	2 - 5	55C-E3447-00	7 - 9	2ND-E6111-10	13 - 1	BAX-F117K-00	18 - 12	BAX-F1817-00	19 - 29	4FP-F3411-10	22 - 32
BK6-E2111-00	3 - 1	2FB-E3556-00	8 - 10	2ND-E6144-00	13 - 20	B5V-F1315-00	17 - 8	BSM-F1871-00	19 - 24	4RT-F3411-10	21 - 4
B63-E2113-00	3 - 4	BAX-E3557-00	8 - 11	B5V-E6150-00	13 - 5	BAX-F133F-00	32 - 20	1S9-F1875-00	19 - 26	1KL-F3412-10	21 - 1
B63-E2117-01	3 - 6	BK7-E3585-00	8 - 1	2ND-E6154-00	13 - 6	BAX-F137U-01	33 - 20	BAX-F2100-00	20 - 1	4RT-F3412-10	21 - 3
5TL-E2118-00	3 - 5	B5V-E3750-00	8 - 14	38B-E6193-00	13 - 2	BAX-F137V-01	33 - 32	5B9-F2123-00	20 - 2	5P1-F3416-01	21 - 6
B63-E2119-00	3 - 3	BK6-E3761-00	8 - 5	2ND-E6321-00	13 - 8	B17-F1511-10-PJ	18 - 1	B17-F2151-10	20 - 3	1P6-F341E-10	21 - 5
B3M-E2121-00	3 - 2	2ND-E3767-10	8 - 13	B5V-E6321-00	13 - 10	B17-F1511-10-PK	18 - 1	BAX-F2167-00	28 - 3	5VL-F341E-10	21 - 2
55P-E2126-00	3 - 7	BK6-E3770-00	8 - 4	B5V-E6324-00	13 - 12	B17-F1511-10-PL	18 - 1	BAX-F2174-00	27 - 21	BAX-F4110-00	23 - 1
B5V-E2150-00	3 - 8	B5V-E3907-00	23 - 10	B5V-E6325-00	13 - 11	B17-F1513-00	18 - 2	B17-F2210-30	20 - 9	1FC-F412G-00	23 - 3
B5V-E2156-00	3 - 14	54P-E3915-00	23 - 11	B5V-E6331-00	13 - 9	B17-F1514-00	18 - 3	BAX-F2328-01	18 - 19	1DB-F414G-01	23 - 13
BAX-E2156-00	3 - 14	54P-E3938-00	8 - 8	BK6-E6333-00	13 - 14	BAX-F1552-01	33 - 45	BAX-F255V-01	41 - 29	BAX-F41B1-00	23 - 20
B63-E2157-00	4 - 9	B5V-E3971-00	23 - 16	B5V-E6337-00	13 - 17	B17-F1568-00	33 - 1	BAX-F255V-10	41 - 29	1FC-F4339-00	23 - 5
B5V-E2160-01	3 - 13	54P-E4137-00	8 - 9	2ND-E6344-00	13 - 21	BSM-F1578-00	18 - 24	BAX-F255V-10	41 - 29	BAX-F4491-00	23 - 14
BAX-E2166-00	3 - 9	54P-E4147-00	8 - 6	B5V-E6345-00	13 - 25	BAX-F1611-01	18 - 6	BSM-F3103-00	22 - 16	4YY-F4610-00	23 - 18
B5V-E2166-10	3 - 9	5CA-E4147-00	8 - 7	B5V-E6351-00	13 - 13	BAX-F1629-01	18 - 15	BAX-F3110-00	22 - 5	4YY-F4612-00	23 - 19
BAX-E2170-00	4 - 1	BAX-E4199-00	8 - 2	B5V-E6352-00	13 - 16	BAX-F164F-00	18 - 20	BAX-F3110-00	22 - 20	B5V-F465E-00	18 - 11



NUMERICAL INDEX

PART NO.	REF. NO.	PART NO.	REF. NO.	PART NO.	REF. NO.	PART NO.	REF. NO.	PART NO.	REF. NO.	PART NO.	REF. NO.
BAX-F470F-10	24 - 2	3C1-F5803-50	26 - 7	5YP-F5939-00	26 - 16	B5V-F8344-00	33 - 3	BSM-F839G-20	33 - 72	55D-H332M-00	36 - 16
BAX-F470F-40	24 - 2	B5V-F5805-00	26 - 17	50C-F5961-00	28 - 17	BSM-F834C-00	33 - 73	BAX-F842M-00-P9	33 - 48	BAX-H3330-00	36 - 6
BAX-F471A-00	24 - 7	1PA-F5806-00	28 - 11	BSM-F6110-00	29 - 1	BAX-F834C-10	33 - 74	BAX-F842M-00-PA	33 - 48	55D-H3333-00	36 - 11
2WB-F4727-00	24 - 8	1WD-F5807-00	30 - 10	BAX-F6143-00	29 - 5		33 - 73	BAX-F842M-00-PB	33 - 48		36 - 18
BAX-F4730-10	24 - 1	2ND-F5808-00	32 - 2	BAX-F6145-00	29 - 9		33 - 74	BAX-F842N-00-P9	33 - 54	55D-H333A-00	36 - 8
BAX-F4730-40	24 - 1	2ND-F580E-00	32 - 1	1S8-F6199-00	29 - 13	BAX-F835U-00-P0	33 - 18	BAX-F842N-00-PA	33 - 54	BAX-H333E-00	36 - 10
BAX-F4741-00	24 - 4	BAX-F580U-00	26 - 5		33 - 27	BAX-F835U-00-P7	33 - 18	BAX-F842N-00-PB	33 - 54	BAX-H3340-00	36 - 13
BSM-F4741-00	43 - 7	2PV-F580W-00	28 - 5		33 - 40	BAX-F835U-00-P8	33 - 18	BAX-F843J-00	33 - 14	55D-H334A-00	36 - 15
1VP-F4741-10	24 - 3	2NL-F5825-00	26 - 11	BSM-F61AA-00-P0	29 - 15	BAX-F835V-00-P0	33 - 30	B5V-H1410-00	34 - 2	BAX-H333E-00	36 - 10
BAX-F4741-10	24 - 5	50C-F5827-00	28 - 12	BSM-F61AA-00-P1	29 - 15	BAX-F835V-00-P7	33 - 30	2ND-H1450-02	34 - 1	BAX-H3340-00	36 - 13
55C-F4742-00	32 - 16	50C-F5828-00	28 - 13	BSM-F61AA-00-P2	29 - 15	BAX-F835V-00-P8	33 - 30	5D9-H1828-00	35 - 4	55D-H3358-00	36 - 12
BAX-F4747-00	24 - 6	50C-F582A-50	32 - 5	1S8-F622F-00	29 - 29	BAX-F8365-00	33 - 15	1FC-H183G-00	35 - 5		36 - 19
BAX-F4773-00-P8	24 - 13	BNV-F582U-00	26 - 1	BAX-F622H-00	29 - 28	B17-F836B-30	33 - 60	BK6-H1847-00	42 - 13	BAX-H3371-00	42 - 27
BAX-F4773-00-P9	24 - 13	B17-F582W-00	28 - 1	B17-F6240-02	29 - 20	BSM-F836K-00	33 - 2	5D9-H1861-00	35 - 3	B8A-H3383-00	41 - 26
BAX-F4773-00-PA	24 - 13	BNV-F583T-00	30 - 8	1VP-F6241-00	29 - 21	BSM-F836L-00	33 - 9	BAX-H1861-00	42 - 15	BNV-H3500-00	37 - 1
B5V-F4780-00	24 - 9	50C-F5852-00	32 - 9	BAX-F6246-00	29 - 26	1S8-F8372-00	23 - 8	2ND-H1890-03	35 - 1	BNV-H3571-00	37 - 2
BAX-F478E-00	24 - 11	B63-F5852-00	30 - 12	16S-F6257-00	29 - 27	BSM-F837D-00	33 - 43	5TP-H1940-01	42 - 19	B7J-H3591-00	42 - 6
1VP-F478X-10	17 - 2	2ND-F5854-00	30 - 11	55C-F6259-00	32 - 17	BAX-F8385-00	33 - 23	BK6-H1950-00	42 - 20	BSM-H334E-00	29 - 16
B5V-F479D-00	24 - 12	2VN-F5854-00	32 - 11	B17-F6280-10	29 - 22	BSM-F8391-00	33 - 63	2ND-H1960-11	42 - 17	B5V-H3912-00	40 - 4
BAX-F482H-00	18 - 23	2ND-F5855-00	30 - 16	B17-F6290-10	29 - 23	BSM-F8391-10	33 - 63	55D-H2100-00	41 - 4	BNV-H3922-00	30 - 17
BNV-F5168-00-33	25 - 1	50C-F5855-00	32 - 10	BAX-F6301-00	29 - 24	BSM-F8391-20	33 - 63	BAX-H2116-00	41 - 7	BAW-H3963-00	40 - 1
BNV-F517G-00	26 - 3	50C-F5866-00	32 - 6	BAX-F6335-00	29 - 31	BSM-F8392-00	33 - 64	BAX-H2121-01	41 - 6	B5V-H3973-00	40 - 2
B6A-F5181-00	25 - 8	5TL-F5867-11	30 - 15	B17-F7111-10	31 - 1	BSM-F8392-10	33 - 64	BAX-H2121-10	41 - 6	B6H-H3980-00	30 - 20
BSM-F51G1-00	25 - 10	BNV-F5870-00	30 - 9	5YP-F7112-00	31 - 3	BSM-F8392-20	33 - 64	5VW-H2131-00	41 - 5	BSM-H4118-00	38 - 9
	27 - 25	BNV-F5872-00	30 - 1	31D-F7114-00	31 - 2	BSM-F8393-00	33 - 65	2BR-H2151-00	41 - 16	B5V-H4310-00	38 - 1
BSM-F51G1-10	25 - 10	B5V-F5873-00	32 - 26	BAX-F7211-00	31 - 9	BSM-F8393-10	33 - 65	BAX-H2151-20	41 - 15	B5V-H431A-00	38 - 4
	27 - 25	BNV-F5874-00	30 - 5	50C-F7222-00	32 - 4	BSM-F8393-20	33 - 65	BAX-H2151-90	41 - 17	BAX-H4516-00	39 - 9
BSM-F51G1-20	25 - 10	BSM-F5875-00	21 - 8	BAX-F7311-00	31 - 12	BSM-F8394-00	33 - 66	BSM-H2154-00	42 - 21	BXA-H4547-00	39 - 6
	27 - 25	BSM-F5876-00	21 - 10	BAX-F7411-00	31 - 17	BSM-F8394-10	33 - 66	BSM-H2154-10	42 - 21	B5V-H4710-00	39 - 1
BSM-F51G2-00	25 - 11	BSM-F587A-00	43 - 12	B17-F7413-00	31 - 20	BSM-F8394-20	33 - 66	B5V-H2310-00	41 - 1	BAX-H4740-00	39 - 4
	27 - 26	BAX-F5888-00	32 - 18		31 - 27	BAX-F8395-00	33 - 35	B0T-H2370-00	41 - 3	B17-H4744-00	39 - 5
BSM-F51G2-10	25 - 11	3RW-F5889-00	30 - 14	B5V-F741E-00	31 - 21	BSM-F8398-00	33 - 67	BAX-H2501-01	41 - 9	55C-H4759-00	42 - 24
	27 - 26	50C-F5894-11	32 - 8		31 - 28	BSM-F8398-10	33 - 67	B5V-H2530-00	41 - 13	BSM-H5111-00	21 - 14
BSM-F51G2-20	25 - 11	4S3-F5895-00	32 - 13	B17-F7430-00-P0	31 - 33	BSM-F8398-20	33 - 67	B5V-H2540-00	42 - 3		21 - 18
	27 - 26	50C-F589A-00	32 - 14	3C1-F7431-01	31 - 35	BSM-F8399-00	33 - 68	BB8-H254B-00	41 - 28	55D-H5130-00	39 - 8
B17-F5317-00	27 - 2	50C-F5914-00	28 - 10	B17-F7437-00	31 - 40	BSM-F8399-10	33 - 68	1PA-H2576-00	42 - 25	B5V-H5546-00	42 - 2
B17-F5338-10-33	27 - 1	50C-F5916-00	28 - 20		31 - 50	BSM-F8399-20	33 - 68	BSM-H2590-00	41 - 14	B63-H5546-00	41 - 25
B17-F5364-00	27 - 4	50C-F5917-00	28 - 15	B17-F7440-00-P0	31 - 43	BSM-F839A-00	33 - 69	B63-H276E-01	41 - 10	B5V-H5752-00	23 - 12
B17-F5366-00	27 - 6	5YP-F5917-00	26 - 8	3C1-F7441-01	31 - 45	BSM-F839A-10	33 - 69	55P-H2911-00	40 - 3	BSM-H591A-00	42 - 1
B17-F5377-00	27 - 7	50C-F5919-00	28 - 8	BAX-F7451-00	31 - 19	BSM-F839A-20	33 - 69	55P-H2917-00	40 - 7	B5V-H592A-00	42 - 8
4NP-F5381-00	20 - 4	5PO-F5919-01	26 - 12	B17-F7452-00-P0	31 - 34	BSM-F839E-00	33 - 70	B5V-H3310-00	36 - 1	BNV-H5930-09	43 - 1
B5V-F5381-00	27 - 16	1DB-F5921-01	26 - 15	BAX-F7461-00	31 - 26	BSM-F839E-10	33 - 70	2CB-H3311-00	36 - 2	BNV-H5970-00	43 - 8
B17-F5383-00	27 - 23	1PA-F5921-01	28 - 16	B17-F7462-00-P0	31 - 44	BSM-F839E-20	33 - 70		36 - 4	BNV-H5991-00	43 - 5
BAX-F5388-00	27 - 20	5YP-F5924-00	26 - 13	BAX-F8100-00	24 - 15	BSM-F839F-00	33 - 71	55D-H3311-00	36 - 7	BK6-H6110-10	42 - 12
BAX-F5446-00	27 - 10	5YP-F5925-01	26 - 14	55C-F815P-00	8 - 33	BSM-F839F-10	33 - 71		36 - 14	BKU-H6260-00	41 - 23
BAX-F5689-00	27 - 13	50C-F5933-00	28 - 19	BAX-F8322-00	33 - 36	BSM-F839F-20	33 - 71	1VP-H3318-00	36 - 20	B2T-H6261-03	41 - 24
3C1-F5802-00	26 - 6	50C-F5937-00	28 - 14	BSM-F8328-00	33 - 61	BSM-F839G-00	33 - 72	B5V-H3320-00	36 - 3	50C-W0048-00	28 - 9
50C-F5802-00	28 - 6	5YP-F5937-00	26 - 9	BSM-F8338-00	33 - 62	BSM-F839G-10	33 - 72	55D-H3323-00	36 - 9	B5V-WE140-00	2 - 1

NUMERICAL INDEX

PART NO.	REF. NO.	PART NO.	REF. NO.	PART NO.	REF. NO.	PART NO.	REF. NO.	PART NO.	REF. NO.	PART NO.	REF. NO.
BAX-WE140-10	2 - 1	90160-05009	33 - 50	90201-10118	32 - 28	90445-22800	31 - 6	90560-07007	23 - 4	93210-19809	11 - 16
2BM-WH18E-00	35 - 2		33 - 56	90201-12019	13 - 3	90446-15386	31 - 11	90560-10292	25 - 2	93210-21802	42 - 4
90101-08829	31 - 13	90160-05012	8 - 32			90450-43805	8 - 30	91312-05016	3 - 15	93210-26806	35 - 6
90105-088H9	1 - 17		29 - 4	90201-14811	31 - 7	90464-09806	41 - 11	91312-06020	8 - 3	93210-34804	7 - 6
90105-088J0	1 - 16		37 - 4	90201-15030	27 - 18	90464-10008	23 - 17	91312-08020	16 - 11	93210-39803	5 - 11
90105-10896	29 - 2		38 - 3	90201-15821	2 - 14	90464-14803	43 - 11	91312-08025	31 - 41	93210-54808	7 - 12
90105-108A6	26 - 18		38 - 8	90201-173F4	14 - 18	90464-14810	43 - 10		31 - 51	93300-608X0	5 - 7
90105-108B4	17 - 6	90160-05018	18 - 18	90201-22793	14 - 16	90464-16012	20 - 8	91317-06025	30 - 21	93306-001YL	4 - 6
90105-108B8	20 - 10	90163-05803	8 - 21	90201-25290	12 - 5	90464-34002	41 - 19	91317-06030	29 - 30	93306-004XV	27 - 9
90109-06202	18 - 7	90170-08401	29 - 33	90208-20003	13 - 31	90464-36007	41 - 20	91317-08016	32 - 22	93306-054XF	14 - 2
	19 - 2	90170-10012	2 - 25	90209-18208	14 - 10	90464-36800	41 - 21	91317-08020	32 - 21	93306-203XR	14 - 19
	19 - 7	90170-14801	13 - 23	90214-10800	2 - 15	90464-50800	42 - 16	91332-05010	23 - 15	93306-253YM	2 - 21
90109-06279	16 - 2	90179-10805	17 - 7	90215-10803	2 - 24	90464-70800	41 - 22	91332-06016	34 - 4		2 - 22
90109-06322	8 - 26	90179-25002	21 - 7	90215-14802	13 - 22	90467-11019	8 - 23	91332-06025	34 - 3	93306-272YC	14 - 20
90109-06577	30 - 19	90183-05061	29 - 7	90240-08005	32 - 23	90467-11825	8 - 28	91337-06020	40 - 8	93306-300YN	25 - 4
90109-06827	40 - 5	90183-05807	18 - 9	90269-06816	19 - 14	90467-12052	8 - 29	91401-20012	32 - 25	93306-355Y8	2 - 6
90109-068A4	18 - 4		19 - 12		19 - 18	90467-12085	32 - 12	91401-25015	31 - 25	93306-906X4	4 - 2
90109-068B4	19 - 25		19 - 16		29 - 6	90467-19803	6 - 5		31 - 32	93310-325YC	12 - 4
90109-08087	26 - 2		19 - 21		29 - 12		6 - 22		31 - 39	93310-526YT	2 - 2
	28 - 2		29 - 11		33 - 11	90467-20806	6 - 6		31 - 49	93315-112Y9	13 - 28
90110-06846	8 - 15		33 - 8		33 - 16	90467-22802	8 - 25	91401-30030	31 - 4	933A6-202X0	14 - 3
90110-06873	12 - 10		33 - 13		33 - 29	90480-01803	6 - 15		31 - 8	933A6-202Y9	27 - 3
90110-06894	1 - 23		33 - 17		33 - 42	90480-01821	19 - 5	91701-08035	31 - 24	93410-22039	14 - 11
90111-05049	29 - 14		33 - 19		33 - 52		19 - 10		31 - 31		14 - 17
90111-05808	7 - 2		33 - 22		33 - 58	90480-01870	38 - 11	91702-08042	31 - 36	93450-15175	2 - 10
90111-05817	29 - 19		33 - 31	90280-03017	2 - 7	90480-13398	33 - 5		31 - 46	93501-04823	31 - 38
90111-06162	41 - 12		33 - 34	90282-05031	2 - 23	90480-14023	38 - 5	91810-07804	4 - 4		31 - 48
90111-06807	9 - 3		33 - 44	90340-12813	1 - 3	90480-14229	43 - 3	91810-14808	1 - 21	93505-16844	13 - 27
	9 - 5		33 - 46	90340-14824	11 - 5	90480-15808	6 - 14		1 - 22	93604-06083	4 - 5
90111-06815	33 - 26		33 - 51	90387-06144	6 - 19	90480-18418	33 - 24		10 - 2	93604-08071	2 - 17
	33 - 39		33 - 57	90387-06158	38 - 6		33 - 37		11 - 3	93604-10011	15 - 3
90111-06848	33 - 10		38 - 2	90387-068N8	43 - 4	90501-06022	15 - 6		11 - 12	93608-30839	16 - 7
90116-08826	27 - 11		39 - 2	90387-08812	31 - 54	90501-06800	15 - 11	92012-05012	29 - 25	93822-14800	14 - 22
90119-06155	20 - 7		42 - 22	90387-08820	31 - 15	90501-12743	31 - 37	92012-06010	43 - 13	93900-00817	25 - 6
90123-08046	29 - 32	90183-05M02	29 - 17	90387-08850	18 - 21		31 - 47	93101-10843	11 - 17		27 - 15
90149-05030	26 - 4	90183-06800	18 - 14	90387-09801	33 - 25	90501-16800	2 - 16	93102-08800	1 - 14	94109-17809	25 - 5
90149-05801	1 - 10		18 - 16		33 - 38	90501-18576	7 - 5	93102-12808	16 - 8	94112-17809	27 - 14
90151-06818	15 - 4	90185-05803	21 - 15	90387-10277	25 - 7	90506-20041	31 - 10	93102-12877	13 - 29	94568-J9096	4 - 12
90159-06810	41 - 30		21 - 19	90387-15810	2 - 20	90506-26814	31 - 16	93102-22827	14 - 21	94568-K8124	27 - 24
90160-05009	19 - 3	90185-10011	29 - 3	90387-15830	27 - 19	90506-35806	31 - 5	93103-08800	5 - 2	94700-00884	1 - 19
	19 - 8	90201-06880	6 - 16	90387-17804	14 - 8	90508-183B9	31 - 23	93106-20816	25 - 3	95022-06012	24 - 10
	19 - 13	90201-08043	31 - 42	90401-10812	30 - 3		31 - 30	93106-22808	27 - 5		41 - 8
	19 - 17		31 - 52		30 - 6	90508-32837	16 - 5	93106-26815	27 - 8	95022-06014	18 - 17
	19 - 23	90201-08066	32 - 24		32 - 27	90520-02859	23 - 9	93210-09807	4 - 3	95022-06020	18 - 13
	29 - 10	90201-08612	9 - 8	90430-06803	1 - 5	90520-05028	23 - 6	93210-14899	11 - 6	95027-06020	5 - 8
	33 - 6	90201-08859	1 - 18		1 - 27	90520-08007	23 - 7	93210-15620	32 - 7	95301-08700	32 - 3
	33 - 12	90201-10118	30 - 4		5 - 9	90520-15012	19 - 20	93210-15806	42 - 10	95302-06600	27 - 22
	33 - 47		30 - 7	90430-10807	42 - 7	90520-15013	18 - 10	93210-19809	5 - 15	95602-06100	30 - 18

NUMERICAL INDEX

PART NO.	REF. NO.	PART NO.	REF. NO.	PART NO.	REF. NO.	PART NO.	REF. NO.	PART NO.	REF. NO.	PART NO.	REF. NO.
95602-06200	18 - 22	95E32-06045	10 - 4								
95602-08200	27 - 12	95E32-06050	5 - 14								
	31 - 14		11 - 14								
95602-10200	20 - 11	95E32-06055	10 - 3								
	25 - 9	95E32-06070	10 - 5								
95602-14200	27 - 17	95E32-06080	7 - 11								
95607-06100	40 - 6	95E32-06090	11 - 18								
95612-08635	1 - 6	97002-06016	41 - 2								
95614-12100	20 - 5	97022-06012	18 - 5								
95702-06500	38 - 7	97602-04312	30 - 22								
	42 - 18	97602-05225	31 - 22								
95702-08500	9 - 7		31 - 29								
95702-12500	34 - 5	97702-30016	37 - 3								
95812-06014	42 - 11	97702-50020	41 - 27								
95812-06030	8 - 12	97707-50012	18 - 8								
95812-10020	17 - 4		19 - 4								
95817-08030	38 - 10		19 - 9								
95817-10025	17 - 5		19 - 22								
95D02-06012	17 - 3		29 - 8								
	21 - 9		33 - 28								
	21 - 16		33 - 41								
	42 - 28		39 - 3								
95D02-06016	21 - 11		42 - 23								
95D32-06012	43 - 6	97707-50016	33 - 4								
95D32-06016	42 - 14		33 - 21								
	43 - 9		33 - 33								
95D32-06020	24 - 14		33 - 49								
	43 - 2		33 - 55								
95D32-06025	6 - 18		36 - 5								
	23 - 2	98502-05016	42 - 5								
95D32-08016	31 - 18	98507-06025	32 - 19								
95D32-08035	9 - 9	98512-06012	14 - 5								
95D32-10035	28 - 4	98907-04016	39 - 7								
95E32-06010	1 - 4	99002-10600	16 - 6								
	1 - 26	99009-08400	5 - 6								
	14 - 24	99009-20500	13 - 30								
95E32-06012	7 - 14	99530-08012	1 - 12								
95E32-06014	4 - 11		5 - 10								
95E32-06016	11 - 9										
95E32-06020	6 - 3										
	7 - 10										
95E32-06025	4 - 21										
	5 - 13										
	30 - 2										
95E32-06030	1 - 11										
95E32-06040	10 - 6										
	11 - 4										
	11 - 13										